The Irish Times

SPECIAL EXTRA

14 PAGES. PRICE 2D. DUBLIN, SATURDAY, FEBRUARY 2, 1929. VOL. LXXI. NO. 22,398.

PRESCOTT'S DYEING DOES NOT FADE THE FABRIC.

PRESCOTT'S

DYERS AND CLEANERS,

82/84 TALBOT ST., DUBLIN,

And BRANCHES.

Births, Marriages, and Deaths (which in all cases must be authenticated), 3 lines, 20 words, 2/6; each additional line of 7 words, 8d.

Irish Times Phone Numbers.—Dublin 5036 and 5037; Belfast—1787; London—Central 4350. Belfast Office—139 Royal Avenue. London Office—59 Fleet Street.

ROLL OF HONOUR.

IN MEMORIAM.

MCELHINEY—In ever-loving memory of Charles W. McElhiney, Cadet, Prince of Wales's Leinster Regiment, who died at Graiguecullen War Hospital, Carlow, February 2nd, 1919, aged 23 years. "Loved long since—lost awhile."

MULLANEY—Eighth Anniversary—In sad and loving memory of Patrick J. Mullaney (Pat), late R.I.C. Troops, who was mortally wounded in Trinity street 2nd February, 1921.

Some time, some day, our eyes shall see
The dear face we hold in memory.

Inserted by Cist.

BIRTHS.

BUCHANAN—January 31, 1929, at Deroran, Stradbally, to Doreen, wife of Captain E. P. Buchanan, Argyll and Sutherland Highlanders, a son.

HOLLYWOOD—January 29, 1929, at Island View House, Limerick, to Mr. and Mrs. E. F. Hollywood a son.

JONES—January 28, 1929, at 9 Church road, Rathmines, Middlesex, to Mr. and Mrs. Bernard K. Jones, a daughter.

WALSH—January 25, 1929, at 89 Lower Baggot street, to Dr. and Mrs. E. J. Walsh, Rosbercon Lodge, New Ross, a daughter.

MARRIAGES.

LOWE and FLAVIN—January 16, 1929, at St. Paul's Arran Quay, by the Rev. J. Fitzgibbon, C.C., Thomas street son of the late John and Mrs. Lowe, Castlepollard, County Cork, to Pauline Mary, eldest daughter of Nicholas and Mrs. Flavin, 103 Connaught street, Phibsborough, Dublin. No cards.

McGILLIGAN and MURPHY—On Wednesday, January 23, 1929, at the Church of the Assumption, Booterstown, County Dublin, by the Rev. P. J. O'Brien, C.C., uncle of the bride, assisted by the Rev. Canon Brereton, P.P., Booterstown; the Rev. J. McGilligan, C.C. (brother of the bridegroom) the Very Rev. Canon McMahon, President, Holy Cross College, Clonliffe; and the Rev. P. J. Morris, S.J.—Donal, son of the late Patrick McGilligan, Esq., Castlerock, County Derry, and of Mrs. McGilligan, 52 Lower Leeson street, Dublin, to Waimed, daughter of Mr. and Mrs. T. A. Murphy, St. Jarlath's, Booterstown, County Dublin.

O'GORMAN and O'BRIEN—January 16, 1929, at Inchicore Church, Dublin, by Rev. Father Gilligan, C.C., Shanagolden, assisted by Right Rev. Dean Walsh, D.D., P.P., St. Peter and Paul's, Clonmel, with Nuptial Mass, John F. O'Gorman, Managing Director O'Gorman Brothers, Ltd., Clonmel, to Catherine (Kitty) O'Brien, second youngest daughter of David and Mrs. O'Brien, Knockpatrick House, Foynes, County Limerick.

WOODS and O'NEILL—January 2, 1929, at war of the Sea Church, Sandymount, with Nuptial Mass and Papal Blessing, by the Rev. M. Mooney, C.C., assisted by the Rev. J. O'Neill, S.S., B.D., James, second son of John and Mrs. Woods, Seaborough, Ardgiass, County Down, to Molly, eldest daughter of John and Mrs. O'Neill, 143 Strand road, Merrion, Dublin.

DEATHS.

ANNOUNCEMENTS received late for insertion in this column will be found on Page 6.

BARTON—January 31, 1929 at 11 Seafield road, Howth, Sussex, Eveline Mary Barton, youngest daughter of the late William Hugh Barton, of Marshal, County Cork.

D'ALTON—January 30, 1929, at Private Nursing Home, Dublin, Michael O'Briep D'Alton, of Tipperary, aged 78 years. Funeral to Glasnevin, following 10.30 Mass at Phibsborough Church, this (Saturday) morning.

FARRELL—January 31, 1929, at his residence, Robertstown, Carlanstown, Kells, John Farrell, R.I.P. Office and High Mass in Kilbeg Chapel this (Saturday) morning at 11 o'clock. Funeral at 2 o'clock.

GARDINER—February 1, 1929, at Richmond Hospital, Dublin, Stephen Roche Gardiner.

McGUIRE—February 1, 1929, at his residence, Church street, Maryborough, George William McGuire. Funeral leaves Parish Church at 2 p.m. to-morrow (Sunday), *via* Mountmellick, arriving Portnahill Cemetery, Birr, at 4 p.m.

McKEEV'R—February 1, 1929, at Rostrevor, James McKeever, aged 82, of Stephenstown House, Ayran. Funeral from Rostrevor at 11 o'clock this (Saturday) morning, 2nd February, arriving about 1.30, for interment at Collon, County Louth.

McMULLAN—January 30, 1929, at a Private Nursing Home, Dublin, Hilda Frances, beloved wife of James S. McMullan, late of "Lisharna," Cowper Downs, Dublin. Funeral (private) took place at West Jerome yesterday (Friday), 1st February. No flowers, by request.

O'NEILL—January 31, 1929, at an advanced age, at his grand-daughter's residence, St. Helens, Anna Park, Blackrock, County Dublin, James O'Neill, late Irish House, Tipperary. Remains were removed to Blackrock Parish Church at 8 o'clock yesterday (Friday) evening. Funeral, after 9 o'clock Mass, this (Saturday) morning.

RANKIN—February 1, 1929, at his residence, 4 Seaview terrace, Donnybrook, Sydney Dudley Rankin, aged 54 years. Funeral private.

RICE—February 1, 1929, at his residence, 41 Harlech street, Inchicore, Edward Rice. Funeral to-morrow (Sunday). No flowers, by request.

REYNOLDS—January 31, 1929, at his residence, 3 Brabazon Cottages, Bray, Daniel Reynolds, late Guard D, and S.E. Railway. Deeply regretted by his sorrowing brother, sisters, sons and daughters, and a large circle of friends. R.I.P. Remains to the Church of the Most Holy Redeemer at 7.30 this (Saturday) evening. Funeral to Dundrum by 3.30 train from Bray to-morrow (Sunday).

WYSE—January 29, 1929, at Les Messuriers, St. Saviours, Guernsey, Gertrude Annesley, beloved wife of Frederick Henry Wyse.

ACKNOWLEDGMENTS.

Mr. and Mrs. Campbell and family, Main street, Conry, wish to thank friends who sympathised with them in their sad bereavement, also those who sent floral tributes, and trust all will accept this grateful acknowledgment.

George S. Matthews and sisters, 118 Rathgar road, wish to return their sincere thanks to the many kind friends who sympathised with them in their great sorrow. They trust this acknowledgment will be accepted by all.

Mr. Hobie and family, of 54 St. Lawrence road, return sincere thanks to all kind friends who sympathised with them in their bereavement, and trust they will accept this acknowledgment.

The family of the late **Mrs. Odlum**, Ballyvergat, desire to return sincere thanks to all those who sympathised with them in their recent sad bereavement, and hope this will be accepted as a grateful acknowledgment.

IN MEMORIAM.

KEAWELL—In loving remembrance of Gladys May Keawell, who died February 3rd, 1924. R.I.P.

LYONS—In loving memory of dear Fannie (nee Simpson), who entered into rest on 31st January, 1928, at Belle-Vue Schools, Cobh, late of Matloch House, Drogheda. Sadly missed by her father, brothers, and sisters; also our loving mother, who passed away on 5th May, 1913. "Safe in the arms of Jesus."

MYERS—In loving memory of our devoted mother, who died at her residence, Ferrybank, Arklow, February 2nd, 1927. "To fall asleep is not to die."

NAIRN—In ever-loving memory of our dear mother, Alice Victoria Nairn, fell asleep 3rd February 1920. "Lo! I am with you alway."

SMITHERS—In affectionate remembrance of my daughter, Geraldine (nee Magan), who died February 1st, 1926; also my son, Fred., who died February 27th, 1915. "Passing years cannot dim loving memories."—Mother.

TURNBULL—In loving memory of Margaret Turnbull, who passed away at School House, Kinnity, 3rd February, 1928. "To live in hearts we leave behind is not to die."

YORKE—In ever-loving memory of dearest Essie, who died on 2nd February, 1921, at 12 Alphonsus place, Limerick.—Daisy.

NICHOLS'

'Phone—61276. 'Phone—61276.

FUNERAL AND CARRIAGE ESTABLISHMENT Lombard street (Westland Row). Coffins, Hearses, and every requisite. Economy and Punctuality.

FUNERAL REQUISITES OF EVERY DESCRIPTION.

WALLER,

DENZILLE STREET (Re-named Fenian street), MERRION SQUARE.

SALOON MOTOR HEARSES. PRIVATE MORTUARY.

'Phone—61276. Wires—"Undertaker, Dublin."

MILLER AND CO. BRAY

FUNERAL DIRECTORS. Superior Motor Hearses

'Phone—Bray, 117 Wires—"Collier, Bray"

RAMSAY

Florists to H.M. the King. 'Phones—1169; B.B. 491. 50 NASSAU ST.

WREATHS.

FLORAL DESIGNS. Telegrams: Violets, Dublin. Nurseries, Ballsbridge

(CONTINUED ON NEXT COLUMN.)

Costumes!!

CLEANED AND PRESSED LIKE NEW FOR 7/6.

McKECHNIES, DUBLIN

184 Stephen's Green, 76 Aungier St.

MISCELLANEOUS.

REGISTRARS AND OTHERS.—Wanted, Birth or Baptismal Certificate of Joseph Dempsey (descendant of the Clan Malleree); born 1756 neighbourhood of Drogheda; came to London (a builder), and died 1813.—Dempsey, Boyne House, Cheam, Surrey.

LOUISA KATHLEEN McWATTERS, formerly of Holywell, Kilpedder, and late of 9, Eglinton road, Bray, County Wicklow, Widow, Deceased.

All persons having any claims or demands against the Estate or Assets of the above Deceased are requested to furnish particulars of same, in writing, to—

ERNEST E. MERRICK, LL.D., Solicitor, 6 St. Stephen's Green, N., Dublin.

ROGER HILL, of Laureston, Old Cabra road, Dublin, Deceased.

All persons having claims against the Estate of the above-named Deceased will please send particulars of same to—

HENRY F. CHIDLEY, Solicitor, 11 South Frederick street, Dublin.

DALKEY Hockey Club.—Winning Ticket in Draw, 02194.

IRISH AERO CLUB.

DANCE AND BRIDGE TOURNAMENT.

METROPOLE, TO-DAY (SATURDAY) (Feb. 2). Rogers-May Band. Dancing 6—12. Admission, 5/-. Evening dress.

"TAMILESS" TEA Sold by E. DOYLE, 105 RATHGAR ROAD

JOHN C. PARKES & Sons, Ltd., Coombe, Dublin, W. 4 — BARBED WIRE, GALVANIZED FENCE WIRE, STAPLES.

FIRM of Chartered Accountants have Vacancy for Articled Clerk; premium required, returnable during period of Articles.—Write M 1817, this office.

BATTERSBY AND CO.'S SALES.

ON the back page of this paper are set out full particulars of various Houses for Sale in City and Suburbs; also of Furniture Sales.

BATTERSBY and CO., Auctioneers, 39 WESTMORELAND STREET, DUBLIN.

BROOKS, THOMAS AND CO., LTD., DUBLIN. "IDEAL HOMES" EXHIBITION, MANSION HOUSE, DUBLIN. PLEASE SEE OUR EXHIBITS, STANDS 69, 70, 71 and 72. Kindly Inspect the Model House treated with "KOVERFLOR."

3 DARTMOUTH road, Leeson Park.—This fine House will be Sold by Auction, on the Premises, at 1 o'clock, on Wednesday next.—DOCKRELL, LIMITED, Auctioneers, South Great George's street.

I MUST have the "CAPITAL" TEA (Regd.) AND the Teapot. Keep the Wrappers.

ON VIEW TO-DAY, 10 to 5 o'clock. SALE MONDAY at 12 o'clock (Unless previously disposed of by Private Treaty). "ROCKFORD," BLACKROCK (on 30 Acres). (Per instructions of Sir Christopher Nixon, Bart.).

GENTLEMAN'S CHARMING RESIDENCE. On the outskirts of Dublin. Splendidly built in magnificent cut granite (without basement). SIX RECEPTION ROOMS. NINE BEDROOMS, TWO BATHROOMS, MODERN DOMESTIC OFFICES. ALL UP-TO-DATE CONVENIENCES. ELECTRIC LIGHT AND CENTRAL HEATING. GATE LODGE, COACH HOUSE AND GARAGES, etc. DELIGHTFULLY LAID-OUT GARDENS. And at the same time and place, THE ENTIRE ANTIQUE AND MODERN FURNITURE, OIL PAINTINGS, SCHIEDMAYER PIANO, BILLIARD TABLE, MOTOR CARS, ETC.

Full Particulars Back Page this Paper. BATTERSBY AND CO., Auctioneers, 39 Westmoreland street, Dublin.

OYSTERS Fresh Daily.—Red Bank Restaurant, 19 and 20 D'Olier street. Open Sundays, 1-9 p.m. 4 Course Lunch 2/-, 1-4 p.m. A la Carte.

ANNE LYNCH'S TEAS.

A BABY OB IS 15 YEARS OLD. Ask for one. BAGOTS LIQUEUR WHISKEY.

ALCOHOL AND DRUG ADDICTION.—Expert Medical Treatment. Particulars, Secretary, 40 Marsham street, London, S.W. 1.

FARNHAM HOUSE AND MARYVILLE, FINGLAS, CO. DUBLIN. Private Hospitals for Mental and Nervous Illness. Modern Treatment. Apply Medical Superintendent. 'Phone—Finglas 11.

INVESTORS' OPPORTUNITY.

FOUR Investors required to put up £3,000 each to join a Syndicate for the purpose of purchasing a valuable Going Concern. Invested capital certain of marked appreciation; 8 per cent., in the meanwhile, assured.

Audited and certified accounts can be inspected, and fullest investigation courted.

For particulars apply to Box No. "Z 1752, Investors," this office.

FURNITURE, SILVER, PICTURES, ETC.

FOR SALE on THURSDAY February 14th, at BENNETT'S SALEROOMS, Antique and Modern Furniture, and a small Collection of Oil Paintings.

INFLUENZA.—Gelsemium Pilules are a proved and reliable Homœopathic Remedy, 1/8 and 2/8, post free.—E. J. EVANS, Homœopathic Chemist, Lower Mount street, Dublin.

STAINLESS TABLE CUTLERY Ivorine handles, from 13/6 4-dozen, post free.—THOMPSON 12 NASSAU STREET, DUBLIN.

MONEY.—The Highest Advances to be obtained in Dublin on Jewellery, Silver Plate, Furniture and Valuable Chattel Property of every description, at the First-Class MONEY OFFICE, 85 MARLBOROUGH STREET, 85.

BLINDS, CREAM and ECRU, FROM 5/9 EACH.

DOCKRELL LIMITED, DUBLIN

"THE SAFETY PRINCIPLE."—All Motorists should read this interesting article by Captain W. G. Aston, which appears in To-day's issue of the "THE IRISH FIELD." On Sale at all Newsagents'. Price 2d.

TULLAMORE—The "Irish Times," the "Weekly Irish Times," and the "Irish Field" can be had immediately after the arrival of the trains from Mr. M. F. GORRY, Harbour street.

DEALS, BATTENS, SCANTLINGS, FLOORINGS, SHEETINGS, MOULDINGS, AND HARDWOODS. DOCKRELL LTD., Timber Importers, Dublin.

INFLUENZA—Deodar Disinfectants and Sprayers, approved of by Institute of Hygiene. Sole Agents for Free State—HENSHAW and CO., LTD., CHRISTCHURCH PLACE, DUBLIN.

"MURALINE," Water Paint—Washable, Sanitary, Durable. Write for Colour Card and prices.—CARSON'S, 22 Bachelor's Walk, DUBLIN.

2 HOUSES (Suburbs), modern, Possession, immediate Sale, cheap to close Executors' account. ERNEST E. MERRICK, LL.D., Solicitor for Owners, 6 St. Stephen's Green, N., Dublin.

(CONTINUED FROM PREVIOUS COLUMN)

OBITUARY ADVERTISEMENTS CONTINUED.

WATSON'S WREATHS. Telegrams—Quickness, Dublin. Tel.—2572. WATSON'S, 31 NASSAU STREET. Nurseries, Killiney.

"SAY IT WITH FLOWERS." ANYWHERE. ANYTIME. M. & G. JAMESON, 21 NASSAU ST., DUBLIN. 'Phone—61473. Telegrams—"Shamrock, Dublin."

JURY'S

HOTEL & RESTAURANT, COLLEGE GREEN, DUBLIN

LUNCHEONS, TEAS, DINNERS.

RESTAURANT, GRILL ROOM, TEA LOUNGE, ORCHESTRA. HAIRDRESSING SALOON. LARGE ROOM FOR BANQUETS, DINNERS, MEETINGS.

'Phone—5811-14.

J. W. MANNING, Managing Director.

MOTOR REMOVALS

Throughout Ireland at Moderate Charges

NAT. ROSS

REMOVAL EXPERT, CORK

£458 PLUS delivery charges for the beautiful Wolseley coach-built Saloon. In stock for immediate delivery.—GRAFTON MOTOR CO., GRAFTON STREET, DUBLIN.

FORD ONE TON TRUCK (New) Model T.T. £16 Tax. With standard type lorry body and cab. Price £185.—AUTOCARS IRELAND Ltd. 19 Chatham street, Dublin.

SPECIAL HIRE PURCHASE TERMS MORRIS and MINERVA CARS.—G. A. BRITTAIN, LTD., LINCOLN PLACE, DUBLIN.

NEW MODEL FORD SPORTS COUPE, £205, ex works; immediate delivery.—SMITHFIELD MOTOR CO., LTD., SMITHFIELD, DUBLIN. 'Phone, 4441.

IRISH INTERNATIONAL GRAND PRIX. POSTER COMPETITION.

THE ROYAL IRISH AUTOMOBILE CLUB announces the Offer of a Prize of Twenty Guineas to the artist who submits the best Design for a Poster advertising the above.

Designs to be addressed to:—POSTER COMPETITION, Royal Irish Automobile Club, 34 Dawson street, Dublin, will be received for consideration up to Thursday, the 14th inst.

Any number of Designs may be sent in, but each must be accompanied by an addressed envelope.

It is intended to use the winning Design for Posters, "Slickers," Cinema Slides, etc.

The accepted Design shall become the sole property of the Club.

The Committee do not bind themselves to accept any Design in the event of none being considered suitable.

The decision of the Committee shall be final.

CASHIER. Book-keeper, desires Post; 16 years' experience manufacturing establishments; competent to take charge of office. Address "Z 1821, Cashier," this office.

£10 REWARD

FOR information leading to recovery of fourteen letters, containing cheques payable to pig producers, posted in Dublin on January 14th to the Kells and Mullagh District, and not delivered.

DONNELLY, LTD., Bacon Curers, DUBLIN.

METROPOLE RESTAURANT, DUBLIN. 4 COURSE LUNCH, 2/6. A La Carte and Grills. Variety Light Refreshments. Excellent Tea and Coffee. Orchestral and Vocal Programme on Panatrope. All Floors Fully Licensed.

CHANGE OF ADDRESS.

MR. J. SOLOMON has removed his Offices from 4 Fleet street (which has been acquired by the Electricity Board) to 3 HAWKINS STREET, opposite Theatre Royal.

WELL-ESTABLISHED Firm of Insurance Brokers require thoroughly "live" Inspector. Applications only from gentlemen of good appearance and address considered. Commission basis only during three months' probationary period. Must be "business getters." Replies, strictly confidential, to M 1540, this office.

FOR SALE AS GOING CONCERN, Drapery Business in Coastal Town near Dublin, capable of development. Valuable Leasehold Premises, comprising fine Shop, with exceptional living accommodation over, and good garden at rear. For particulars apply to—WM. MONTGOMERY and SON, 24 SUFFOLK STREET, DUBLIN.

WANTED, small Detached House, south suburbs, with garden and garage.—O'Keeffe and Lynch, Solicitors, 30 Molesworth street.

TO HOLDERS OF BRITISH INSURANCE POLICIES.

ANY persons holding Industrial and other Insurance Policies with British Companies or Societies and desirous of obtaining the best cash surrender values would be well advised to first get in touch with Box No. M 1011, this office. All communications will be treated in strict confidence.

GROUND Floor Premises, also Upstairs Offices, few doors from Dame street, to Let. Apply 22 Fownes street.

ALL THE BIGGEST BUSINESS HOUSES RECOGNISE THE NECESSITY AND ADVANTAGE OF ARRANGING INSURANCES THROUGH INSURANCE BROKERS.

CAN YOU AFFORD TO PAY MORE THAN IS ESSENTIAL FOR YOUR INSURANCE?

GET ADVICE AND RATES FROM

COYLE & CO. (BROKERS), LTD., INSURANCE BROKERS, 7 ANGLESEA STREET, DUBLIN.

LYONS INTERNATIONAL FAIR

4th to 17th March, 1929

General Catalogue of Exhibitors (750 pages—List of Articles in English) will be published on 10th February. Price 2/-.

For the convenience of visitors Itineraries have been made out: Paris—LYONS FAIR (4 days); Paris—LYONS FAIR—Riviera (8 days); with prices including all travelling and accommodation expenses.

Apply:—LYONS FAIR, Rue Menestrier, Lyon, or M. Dumay, 26 Stephen's Green, Dublin.

MAPS

A map of any country is interesting. We have one that may be useful to you. Give us your address and we will send it post free.

B. PHILLIPS, General Manager.

GRAND CANAL COMPANY

James's St. Harbour DUBLIN. K.A.A.

"A thorough Cleaning,"

We lift carpets, clean at our works and relay, or do the whole job by B.V.C. High Power Vacuum at your home very cheaply.

ANDERSON, STANFORD & RIDGEWAY Ltd 28 and 29 GRAFTON STREET, DUBLIN.

MAN-HATER AND WOMAN-HATER should both read "The Art of Being Single," in the "WEEKLY IRISH TIMES" To-day. Price Twopence.

THERE IS AS MUCH CARE TAKEN IN BUILDING AN AUSTIN SEVEN as there is in the building of "The Best Car in the world." Write for specially attractive Brochure, "Seven days with an Austin Seven." Complete at Dublin, £161.

LINCOLN & NOLAN, Ltd., 57 and 58 Lr. Baggot st., Dublin. Phone 61943. The Official Free State Distributors.

COME TO THE SUNNY SOUTH.

THE GRAND HOTEL, TRAMORE.

For exceptional cuisine, comfort and attention. Admirably adapted for enjoying the invigorating breezes from the sea.

TEL.—GRAND, TRAMORE. 'PHONE—No. 7.

HOTELS AND HEALTH RESORTS.

MORAN'S HOTEL, TALBOT STREET, DUBLIN.

BED AND BREAKFAST 7/6. ONLY ONE PRICE.

HOT AND COLD RUNNING WATER IN BEDROOMS. ELECTRIC LIFT TO ALL FLOORS. FIRST QUALITY WINES STOCKED.

'Phones No.—4449 and 4450. Wires—Moran's Hotel, Dublin. F. A. MORAN, Proprietor.

WINTER TERMS, £3 3/- PER WEEK. Full Board and Attendance.

GROSVENOR HOTEL, WESTLAND ROW, DUBLIN.

Complete Wireless Installation. 'Phone No. 42966. Apply MANAGERESS.

'Phone—2399. Telegrams—"Rest," Dublin.

ROSS'S HOTEL, PARKGATE ST., KINGSBRIDGE.

NEAREST HOTEL TO GREAT SOUTHERN RAILWAY TERMINUS.

Comfortable and Moderate. Extensive Motor Garage. Private Motor Car for Hire. Miss J. McFARLAND, Proprietress.

THE STANDARD HOTEL, HARCOURT STREET, DUBLIN.

THE MOST COMFORTABLE HOTEL IN DUBLIN.

BEDROOM AND BATH from 8/-. SPECIAL WINTER TERMS FROM £4 4/- PER WEEK.

NO TIPS. CENTRAL HEATING. LIFT. FREE GARAGE.

DOLPHIN HOTEL AND RESTAURANT, ESSEX STREET (PARLIAMENT STREET) (Two minutes' walk from Law Courts), Dublin. OFFICIAL CATERERS To IRISH TURF CLUB (CURRAGH RACES), LEOPARDSTOWN, NAVAN, BELLEWSTOWN RACE CLUBS, and KILKENNY HUNT BALL. Estimates on request for all classes of Catering Teas, Luncheons, Dinners, etc. 'Phone: 2783/4. Telegrams: Dolphin, Dublin.

CENTRAL HOTEL AND RESTAURANT, EXCHEQUER STREET. "Comfortable and Convenient." 100 BEDROOMS. 50 STOCKROOMS. Quick Service. Open to Non-Residents. Special Dinner, 6 to 8.30, 4/-. Bedroom, Breakfast and Bath from 8/6 inclusive. UNDER NEW MANAGEMENT. Phone 2966. Grams: Central, Dublin.

FOUR COURTS HOTEL, INNS QUAY, DUBLIN. 100 BEDROOMS, with Hot and Cold Water. Lounges, Tea Rooms, Restaurant. Table d'Hôte Luncheons..... 1 to 3 o'clock. Table d'Hôte Dinner..... 6 to 8 o'clock. Wedding Departures a Specialty. ELECTRIC ELEVATOR. FREE GARAGE. BUICK SALOON CAR FOR HIRE. 'Phones—5321, 5322. H. G. KILBEY, Wires—"Excel, Dublin." Managing Director.

CLARENCE HOTEL, WELLINGTON QUAY, DUBLIN. Comfortable. Central. Convenient. Excellent Cooking. Moderate Terms. Still the best 3-Course Lunch, 2/-, daily from 12.30.

GALLAGHER'S HOTEL (LATE BUSWELL'S HOTEL), 25 and 26 MOLESWORTH STREET, DUBLIN. INCLUSIVE WINTER TERMS MODERATE. 'Phone 62971. Garage.

HOTEL PELLETIER, 21-22 HARCOURT STREET. Terms Moderate. Very central. Trams pass the door. Telephone 51520. Garage attached.

HARROGATE—Spa Prc. Hotel, King's rd (Tel. 2409) nr Baths; Pump Room, Winter Terms.

CONWAY, N. WALES. OAKWOOD PARK HOTEL. Most beautifully situated in the Principality. Golf every day, three minutes from door, 18 holes. Resident Professional. Ballroom, spring floor. Electric light. Billiards. Tennis. Rough Shooting over 20,000 acres. Own farm and garden produce. Send for illustrated tariff. Tel.—25, Conway. Telegrams—"Oakwood, Conway."

W.W.R. COALS

CONSULT E. J. KEARNEY, FOR ALL EYE DEFECTS. 26 & 27 Essex Quay, Dublin (2 Doors from Parliament Street).

THE BEST WEEK-END PAPER FOR DUBLIN People is the "WEEKLY IRISH TIMES." Last Edition on Sale every Saturday morning. Price Twopence.

Telegrams—Monica, Dublin. Established 1830.

FURNITURE REMOVAL

Be sure to select a thoroughly reliable firm like PIM'S, with the careful, experienced men and fast motor vans, to ensure satisfaction. Quotations on request.

PIM BROTHERS LTD., EXCHEQUER STREET, DUBLIN.

THE IDEAL ANTI-'FLU SPRAY.

ALPINOL (Pine Disinfecting Fluid). Non-Poisonous, Non-Corrosive, Non-Staining. One Gallon, costing 7/6, makes 100 Gallons of Germicidal Spraying Fluid.

Sole Manufacturers: THE CARBOLEEN COMPANY, Disinfectant Specialists, 34 LOWER ABBEY STREET, DUBLIN. 'Phone, 657.

HOTELS AND HEALTH RESORTS.

ROYAL MARINE HOTEL, DUN LAOGHAIRE (KINGSTOWN), CO. DUBLIN.

THE LEADING FAMILY HOTEL. Opposite Mail Boat Pier and Rail Terminus. REDUCED WINTER TERMS. Wedding Breakfasts a Speciality. Baths (Hot Salt Water and Steam) adjacent. Splendid Golf Links. Lock-up Garages. Wire—"Comfort." 'Phone—180 (3 lines).

ROSS'S HOTEL, LTD., DUN LAOGHAIRE (KINGSTOWN). R.I.A.C. and A.A. Appointments. Free Garage. Moderate Rates. Excellent Cuisine. Central Heating and Electric Lighting. Under Personal Direction of MRS. COLDWELL, Managing Director. 'Phone—193 and 196. Tel.—Rossotel, Dunleary.

KINGSTOWN. WAVE CREST PRIVATE HOTEL. Golfing, Boating, Fishing. Unrivalled Position. Perfect Sanitation. Excellent Cuisine. Terms on application. Telephone—153 Kingstown.

DUN LAOGHAIRE (KINGSTOWN). PIER HOTEL. Beautifully situated, facing Pier. 'Phone—Kingstown 113.

AVENUE HOTEL, DUN LAOGHAIRE (KINGSTOWN). SPECIAL WINTER TERMS. All Meals Open to Non-Residents. 'Phone 77. Central Heating. Free Garage.

HOTEL CARLISLE, KINGSTOWN. FIRST-CLASS WINTER RESIDENCE. Every Home Comfort. Moderate Terms. Apply MANAGERESS.

QUEEN'S HOTEL, HADDINGTON TERRACE, DUN LAOGHAIRE. Homely and Comfortable. Excellent Cuisine. TERMS MODERATE. Delightful Views of Dublin Bay and Howth Head.

GRAND HOTEL, GREYSTONES. Reduced Terms for Winter Months. Special concessions given to Hotel Visitors by Greystones and Delgany Golf Clubs. Free garage. 'Phone—Greystones No. 11.

ROYAL HOTEL, GLENDALOUGH. Winter Terms, 12/6 per day; £3 3s. 0d. per week. Free Garage. 'Phone, Glendalough, No. 2.

SOUTHPORT. SMEDLEY HYDRO. Healthy, bracing situation, near Golf Links. Large garages. Extensive ground. Hard and grass courts. Ballroom. Complete suite of baths, Turkish, etc., including new Electrical Dept. for Ultra-Violet Ray, Radiant Heat, etc. Qualified Male and Female Attendants. ILLUSTRATED TARIFF. Miss A. McBRIDE, Manageress. TERMS FROM 15/ PER DAY.

HOW I WOULD TRAIN YOUNG BOXERS, by Georges Carpentier, in the "WEEKLY IRISH TIMES" To-day. Price Twopence.

HOTELS AND HEALTH RESORTS.

ST. ANN'S HILL HYDRO, BEARNEY. FOR HEALTH AND PLEASURE. HIGH STANDARD OF COMFORT. The Baths, under Resident Medical supervision, are a special feature, and include Electric Radiant Heat, Bergonie Chair, Ultra Violet Rays, Nauheim, Douches, Sprays, Packs, Massage. Central for Motor Tours. Golf (18 holes) Course. Moderate tariff. Combined Coupons from Kingsbridge Station, etc. Rail journey 4½ hours. Write for new illustrated Prospectus.

LONDON ALEXANDER HOTEL. Accommodation for over 100 Guests. THOROUGHLY COMFORTABLE. QUIET HOTEL. 25-39 Queen's Gardens, Lancaster Gate, W. 2. Two mins. Kensington Gardens, Tubes, and 'Buses. Inclusive weekly terms from £2 17/6, single; From £5 5/- double, or from 10/6 per day. PROVERBIALLY EXCELLENT FARE. Billiards. Bridge. Gas fire in every bedroom. Constant hot water. Night porter. NO EXTRAS. Tariff on application. Paddington, 5760, 5761.

LONDON—CORA HOTEL (Accommodating 235 guests), Upper Woburn place, W.C.1, near Euston, St. Pancras and King's Cross. Room and Breakfast, 8/6. Weekly Full Board Terms, £4 7/6. Sister Hotel to the Hammerton. WEEK-END, Friday to Monday, three days. Room, Attendance and Table d'Hôte, Breakfast and Dinner..... 37/6

LONDON—Dean Hotel, Oxford St., W.—Centre of Shops, Theatres; Room, bfl., bath, attendance. Double room, fr. 16/-; Single, fr. 9/6; h. & c. water all rooms. Grams.—Teldeanho, Westcent, London.

LONDON—MORTON HOTEL, Russell Sq., W.C. 1. Comfortable and Central. French Chef. Night Porter. Room and Breakfast, 8/6. Inclusive terms, 12/6 daily. Telegrams—Morten Hotel, London.

BOARDING AND HOTELS.

AT Ray's, Fitzwilliam Place, Dublin—Highclass Board and Residence; moderate. 'Phone, 61280.

AT 12 Birch street—Select Private Hotel. Central, moderate, comfortable. 'Phone 62686.

BELFAST—Select Private Hotel, 46 Botanic avenue; every accommodation; quiet, refined home; moderate tariff. 'Phone 5097. L.N.

LONDON, W.C. 1—Fothergill, 17 Gordon street, 1 near Euston Station—Bed and Breakfast 6/6—Miss Bonnett. 'Phone 78 28.

SELECT Private Hotel, 14 Lower Leeson street. Visitors to city excellently accommodated; personal attention; moderate charges. 'Phone 62660.

LOANS BY POST. £20 TO £5,000

In any part of Ireland and Great Britain to all responsible persons, on Note of Hand, same arranged by post without interview. No fees charged or beforehand charges. THE STANDARD PRIVATE FINANCE COMPANY OF IRELAND, LTD., 15 ANGLESEA ST., DUBLIN. J. C. WALSH, Secretary.

BEWARE OF MISLEADING ADVERTISEMENTS AND PAY NO FEES. We will advance you any Loan from £20 to £10,000 at a low rate of interest. Repayments arranged to suit your income. WE CHARGE NO FEES, and all business arranged immediately IN THE STRICTEST PRIVACY AND NOTE OF HAND. We are a large firm with a reputation to maintain. So avoid your friends' favours or your banker's refusal, by applying to THE SOUTHERN IRISH TRUST, LIMITED, 76 WESTMORELAND STREET, DUBLIN. 'Phone—2240.

HORSES.

PONIES. PONIES PONIES. SPECIAL SALE OF WELSH PONIES On THURSDAY, 7th FEBRUARY, 1929. Commencing at 1 o'clock. 30 HIGH-CLASS WELSH PONIES AND COBS. Also, Same Day, at 12 o'clock, 40 LOTS HORSES, TRAPS, HARNESS, etc. MACKIE, BURNS & CO. Auctioneers, Valuers, and Live Stock Salesmen. 30 PRUSSIA STREET, DUBLIN.

CONTRACTS.

TO BUILDING CONTRACTORS.

TENDERS are invited for the COMPLETION OF THE FRONT AND TOWER OF SS. PETER AND PAUL'S CHURCH, CLONMEL, for the Right Rev. Dean Walsh, D.D., P.P., V.F. Plans and Specification have been prepared by the undersigned Architects, and may be inspected at their Offices, or at the Presbytery, Clonmel. Bills of Quantities have been prepared by Messrs. Morris and Kavanagh, Quantity Surveyors, 68 Harcourt street, Dublin, and copies of same, with Form of Tender, may be obtained from them on or after the 2nd February, on paying a deposit of Three Guineas, which will be refunded on receipt of a bona-fide tender.

Sealed Tenders, endorsed on outside "Tender for the Completion of Front and Tower SS. Peter and Paul's Church, Clonmel," to be delivered to the undersigned at or before noon on the 20th February, 1929.

The lowest or any tender not necessarily accepted.

ASHLIN and COLEMAN, Architects, 7 Dawson street, Dublin.

LAOIGHIS BOARD OF HEALTH AND PUBLIC ASSISTANCE.

NOTICE TO HEATING CONTRACTORS

Tenders are invited for the carrying out of the undermentioned works at Shaen House, Portlaoighise, for new County Sanatorium for Laoighis Board of Health and Public Assistance, viz.:—Installation of Central Heating System, etc., in accordance with the plans, specifications, etc., prepared by Mr. Denis Heaney, B.E., and which may be inspected at his Offices at Thurles.

Tenders will be received by the undersigned up to 12 o'clock noon on Friday, 8th February, 1929, and the Board do not bind themselves to accept the lowest or any tender.

By Order, T. REILLY, Secretary. Offices: District Hospital, Abbeyleix, January 28th, 1929. K.A.A.

MONEY.

CASH ACCOMMODATION BY POST FROM £50 to £5,000 On Note of Hand alone. Without any Security to Ladies and Gentlemen. Strictly Private. No Charge whatever made if the Loan is not granted. Full information will be supplied gratis and post free. APPLY BY LETTER ONLY. SECRETARY, THE CITY AND COUNTY PRIVATE FINANCE CO., LTD., 63 DAWSON STREET, DUBLIN.

THE BEST WEEK-END PAPER FOR DUBLIN People is the "WEEKLY IRISH TIMES." Last Edition on Sale every Saturday morning.

The Goddess of Automobiles.

THE 18 H.P. FOUR DOOR SIX CYLINDER MINERVA SALOON for £575 at Dublin IS VALUE for money

Write for a copy of "The Golden Vein"—it explains how you can obtain this car on an attractive Hire Purchase Plan.

Sole Free State Concessionaires:

G. A. BRITTAIN, Ltd.

Showrooms: 4/15 LINCOLN PLACE.
Service Depot: Hatch Street, Dublin.

Armstrong Siddeley heads the stream of fashion

See the new 12 h.p. 6-cylinder 2-Seater £305 at Dublin.

J. J. Reddy, Distributor: EXPRESS AUTO Co. 2 and 52 Dawson St., Dublin

"You cannot buy a Better Car."

A Sensation

in the Commercial Vehicle World will be announced to the Public *next week* by

GENERAL MOTORS LTD.

through their distributors

DOYLE'S MOTORS, Ltd.

128 STEPHEN'S GREEN, - - - DUBLIN

Works and Service Station for BUICK & CHEVROLET

16 Bachelor's Walk.

Phone 5244 & 52086. Telegrams: "Genmoto."

NOW IS THE TIME

to have your car

CELLULOSE ENAMELLED

Highest Class Work Guaranteed!

S. T. ROBINSON

SOUTH KING STREET - - DUBLIN.

Phones: 1771-1772. Wires: "Chassis," Dublin

Come in and see the Up-to-Date

SINGER SUNSHINE SALOONS.

Junior and Senior Models now in Stock. Prices from £222 : 10 : 0 Delivered Dublin.

SOLE DISTRIBUTORS FOR FREE STATE:

HOOKHAM, LTD.,

7 and 8 CITY QUAY Opposite Custom House.

AGENTS EVERYWHERE.

Motor Matters, Cycles, &c.

MOTOR CARS.

AUSTIN Cars are easily the most economical and satisfactory Cars on the road. This is proved by their continually increasing popularity everywhere. Write for Catalogue. From £161, complete, at Dublin. Sole Free State Distributors—Lincoln and Nolan, Ltd., 57 and 58 Lower Baggot street, Dublin. T

STEYR CAR Owners have proved that quality and price mean as much as a familiar name. Sole Importers: T. J. ROGERS, Ltd., 42/5 South King st., Dublin. T

SECONDHAND CAR BARGAINS.

ESSEX 6 CYL. COACH, in grand order.... £140
MORRIS COWLEY TWO SEATER..... £60
9/15 H.P. RENAULT COUPE..... £90
14/45 H.P. RENAULT TOURER..... £85
12 H.P. PEUGEOT ALLWEATHER..... £100
12 H.P. PEUGEOT TOURER..... £50
9/15 RENAULT TOURER..... £60
20 H.P. AUSTIN ALLWEATHER SALOON..... £110
13 H.P. DE DION TOURER, in grand order..... £125

These Cars are offered subject to trial, and everyone is a bargain.

F. M. SUMMERFIELD, LTD.,

138 LOWER BAGGOT STREET, DUBLIN.

ALL Car Repairs—First class workmanship, moderate charges.—By old established firm, J. J. Keating, Motors, 32-33 Lower Abbey street, Dublin. 29 F

ARMSTRONG Siddeley Mansion Fabric Saloon, 14 h.p., 1928 model, leather upholstery, only few months in use, same as new, £325. Address "Z 1742 Car," this office. 30 A

ARMSTRONG Siddeley 20 h.p. 6 cylinder Saloon, June, 1927; cost £620; condition as new; any trial; sacrifice, owner having purchased larger model; seen Dublin—M 1363, this office. 30 A

AUPMOBILE Four Seater, 1920, 16.9 h.p., for Sale; perfect condition.—Victor, 18 Lower Bridge street, Dublin.

CITROEN 11.4 late 1924 Two-seater, with double dickey, all weather curtains; recently overhauled, repainted, electric lighting; owner driven; what offers?—M 1727, this office. 29 F

CITROEN (1928) Saloon for Sale, price £215, bought August, 1928, in perfect order, done only 2,500 miles, owner driven, leaving Free State. Address "Z 1772, Citroen," this office. 31 A

DELAGE Saloon, practically new; sacrifice, £290, balance arranged.—Iona Garage, Glasnevin. 1 C

FIAT Cars; all the newest models in stock for immediate delivery.—Andrew J. Doyle, Fiat Depot, 51 South King street, Dublin. 'Phone: 2721. T

FORD Car, perfect order, for Sale, aluminium radiator and Bosch magneto, spares. Address "Z 1674, Ford," this office. 29 F

FIAT Saloon, 10/15 h.p., overhauled, completely renovated and repainted pale maroon colour, Bedford cord, loose covers, tax paid to 1930, guaranteed; cash price £145.—Andrew J. Doyle, Fiat Depot, 51 South King street. 29 F

FOR immediate disposal, 1929 Essex two door Saloon, only just "run in," and taxed end of year; any trial or examination; maker's guarantee; sacrifice, £250. Address "Z 1731, Motor," this office. 30 F

FORD, English four door Saloon, perfect running order.—13/14 Lower Liffey street. 31 B

FOR Sale, Ford Touring Car, 1927 model, good condition, £10 tax; price £55.—Burke Bros., Kildare. 31 F

FIAT.—For all models of the wonderful Fiat Cars, write O'Regan's, "The Fiat Enthusiasts," Six-milebridge. X

FOR Sale, Morris Cowley Four Seater Touring, in perfect order; price £85.—M 1519, this office.

METALLURGIQUE 1925 Touring Car, owner driven, small mileage, beautiful order; price reasonable. Address "Z 1651, Metallurgique," this office. 29 F

MORRIS Cowley Two Seater, blue, excellent order, owner driven; £65.—M 1291, this office. 30 A

MORRIS Cars—We have for Disposal several Morris Oxford and Morris Cowley Cars, Two Seater, Coupé and Saloon models, all in exceptionally good condition throughout, fully equipped in every respect. Inspection invited and reasonable trial runs arranged for here. Our Strictly Secret Hire Purchase Scheme extended.—G. A. Brittain, Ltd., 4-15 Lincoln place, Dublin. 31 B

ROVER 14 h.p., later, late 1924 model, all-weather equipment, folding rear screens, balloon tyres, excellent condition throughout, worth inspecting, £155.—Mulholland, 8a Lower Mount street, Dublin. 30 A

RILEY, 1925, 10 h.p., taxed and insured, new side curtains; perfect condition; splendid appearance; £110 or nearest offer.—M 1439, this office. 31 F

SINGER Four Seater, £100; Singer Four Seater, £115; and other Secondhand Cars.—Bookham, Limited, 7/8 City quay.

TROJAN 3 door model, on solid tyres, in first class condition, tyres good, mechanically perfect; £70. Apply Ashenhurst, Williams and Co., Ltd., 12/16 Talbot place, Dublin. 1 B

CHAUFFEURS, MECHANICS.

WANTED.

APPRENTICE—Firm of Motor Engineers, with large repair workshops, and general business, is open to take an Apprentice; premium £50. Full particulars from M 1466, this office. 29 F

WANTED immediately, Cycle and Gramophone Mechanic; state wages and age. Address "Z 1613, Mechanic," this office. 8 29

MONEY, PARTNERSHIPS, ETC.

ADVANCES on Endowment Policies, Deeds, War Loans, post-dated Cheques.—Elkinson, 48 Aungier street. 28 F

ADVANCES on Deeds, Shares, Endowment Policies, post-dated Cheques.—Wachman, 40 Drury street. T

ARRANGE your Loans privately, on Shares, Deeds, Endowment Policies, etc.; Post-dated Cheques cashed. Apply Manager, 32 South Frederick street, Dublin. 24 19

A DVERTISER represents Syndicate, prepared to lend on mortgage; security, private or business property only; certain. Financing sound Business.—M 1317, this office. 30 A

ADVANCES on Endowment Policies, Deeds, War Loans, post-dated Cheques.—Elkinson, 48 Aungier street. 24 F

HOUSING Problem Solved if Bank Depositors will but take 6 per cent. Tax Free Shares in important Irish Company; impregnable security; state capital available.—M 1023, this office. 8 26

IMMEDIATE—Lady wants Loan £250; low interest, longer; private lender—M 1529, this office. 30 C

LOANS granted to responsible applicants; terms moderate.—P. Toohey, 5a Fowne's street, Dublin. 7

MERCHANT, with prominent Premises in best part of Camden street, will make Business Proposition with Another anxious to commence or extend business in this locality.—M 1385, this office. 31 F

PARTNER Wanted in an old established Fruit Business, with a view to extending trade; £1,000 and Poultry business, Pembroke Township.—M 1352, this office. 30

PARTNER Wanted, with £250 to £500, for Manufacturing Articles showing enormous profits. Write to M 1383 this office. 31 B

SECURE Investment, 6 per cent. Rental valuable Houses, Bargot street.—M 1524, this office. 29 F

WORKING Partner, lady or gentleman, with small Capital, to start Flower Growing for export; advertiser has ideal place for same in Kerry; good English connection. Address "Z 1816, Partner," this office.

£5 TO £500 Advanced Privately on approved personal security of borrowers at an extremely low rate of interest; loan can be repaid by small instalments to suit. Call or write for particulars, 8, Freeman and Co., 1 Garfield street, Belfast. T

HOTELS AND RESTAURANTS, OFFICIALS, SERVANTS, ETC.

POSITIONS VACANT.

HOTEL—Young Lady Wanted, about 18 years, to learn all hotel routine (country). Address "Z 1763, Hotel," this office. F

HOTEL Manageress required for City Hotel; must be competent, good experience, and well recommended. State salary expected and full particulars to M 1554, this office. B

WANTED for Club, General Assistant (temporarily). Address "Z 1668, General," this office. 29 F

WANTED, good young Cook for City Restaurant; short hours; good outing, wages required—M 1538, this office.

WANTED, good Cook General, City Cafe; send copies—M 1535, this office.

EMPLOYMENT WANTED.

ASSISTANT Manageress, experienced; very highly recommended; Ireland, good hotel.—M 1171, this office. 29 F

EXPERIENCED Waitress desires post; well recommended; city Hotel.—M 1409, this office. 31 B

HOTEL, Club, and Restaurant Proprietors are invited to 'phone 5035, or write Matron, Irish Times Servants' Registry, Dublin, when requiring Officials or Staff.

WAITRESS seeks place in city hotel, restaurant or club.—M 1462, this office.

YOUNG Girl wishes daily work, hotel, restaurant; well recommended.—M 1377, this office. 31 F

YOUNG Page Boy, or any work hotel, city, suburbs; recommended. Address "Z 1804, Boy," this office.

MEDICAL APPOINTMENTS.

MEDICAL ATTENDANT

WANTED FOR SMALL SOCIETY, North side. For particulars apply M 1495, this office.

CHEMIST'S Assistant, Junior, seeks position; three years' experience in provincial town; excellent testimonial. Address "Z 1780, Assistant," this office. 2 C

ASSISTANT Wanted, for large country town, indoor; state religion, salary, experience, and send copies references. Address "Z 1784, Assistant," this office.

CHEMIST'S Assistant, Male, seeks appointment, city or suburbs; aged 21, over 4 years' experience, excellent references. Address "Z 1661, Assistant," this office. 29 F

CHEMIST'S Business for Sale, South; profits, gross £1,200, net £450. Offers and reference to "Z 1777, Business," this office. 31 B

CAPABLE Nurse, with good general experience and C.M.B., would take post in home or district.—M 1479, this office.

CHEMIST Wanted for small Southern town; young man, qualified; state full particulars, and copies of references.—M 1349, this office.

DENTAL Mechanic seeks post, city or suburbs; ten years' experience.—M 1426, this office. 31 F

DENTAL Bracket and Table for Sale; perfect.—M 1465, this office. 1 C

DENTAL Practice for Sale; many years established in city; rooms in which practice carried on can be rented; moderate price for quick sale—M 1541, this office.

EXPERIENCED, trained Nurse, disengaged, would do private nursing, invalid or other.—M 1185, this office. 29 F

NOTICE

IN addressing envelopes covering replies to advertisers in this paper great care should be taken to include the catch word, when same is given, after the Office Number, thus: "Z 20, Housemaid," should be carefully written upon the envelope.

LADY Bookkeeper and Typist Wanted, experienced; well recommended. Address "Z 1822, Lady," this office. A

MOTOR Department—Charge Hand Wanted in Motor and Accessory Sales Department; a young man with knowledge of repairs, charging and costing, preferred. Apply, stating age, salary expected (outdoor), copies of references and when available, Jackson Brothers, 58 Leinster street, Athy, Co. Kildare. 30 A

MILLINERY and Costumes—Wanted, Lady of experience to take charge of and buy these departments; Protestant; send copies references, state salary (indoor). Address "Z 1712, Lady," this office. F

MAN-HATER and Woman-Hater should both read "The Art of Being Single" in the "Weekly Irish Times" to-day. Price twopence. 29 F

MOTHER'S Help Wanted, experienced; small house, work, washing; copies references required.—M 1555, this office.

NEWSAGENCY, Tobacconist—Girl Assistant Wanted, North City; copies references, salary.—M 1332, this office. 30 A

NORTH Circular road—Advertisements for this Paper received by Mr. Lowegan, Newsagent and Confectioner, Ye Olde Tolle House, Phoenix Park Gate, North Circular road. X

OUTSIDE Saleswoman Wanted in city, to Sell first class and up to date Goods; only girl with business training; salary and expenses.—M 1292, this office. 30 A

PASSAGE-PAID Appointments Abroad—For Lists of Vacancies and full particulars, send 12 stamps, to Overseas Gazette (Dept. T.U.), Rosebery street, Hull. S2 29

PIANOFORTE Teacher requires young Lady to train as Assistant; say where educated.—M 1453, this office.

SHORTHAND Typist, with clerking experience, Wanted for Merchant's office. Dun Laoghaire; first class references essential.—L 300, Irish Times Branch Office, Kingstown. 31 B

TYPIST Wanted, temporary; must be quick at figures and accustomed invoice work; state where last employed; only applications, enclosing copies references, considered.—M 1546, this office. 30 F

WANTED, experienced Assistant for Timber Trade; must be good salesman and have knowledge of saw mills. Apply, giving full particulars, to "Z 1728, Assistant," this office. 30 A

WANTED immediately, Lady Help; cooking, useful work; copies references; state salary." Address "Z 1740, Help," this office. 30 A

WANTED Lady or superior General (outdoor), for flat, Merrion square; three in family; good cook and references essential; a few hours daily; 10/- weekly.—M 1465, this office.

WANTED, a smart Boy, about 16, Protestant, serve three years Grocery and Provisions, Co. Wicklow; salary third year; must be well recommended. Address "Z 1807, Boy," this office. 1 C

WANTED, young Protestant Lady Companion, good needlewoman, musical if possible, temporary country. Address "Z 1809, Lady," this office. 1 C

WANTED, Vest of Ireland, gentle, refined Girl, R.C., as Mother's Help, and to assist generally with children and in their elementary education; salary £10 per quarter. Address "Z 1810, Help," this office.

WANTED, active Companion Help, R.C., for country place; assist generally in house and a good needlewoman; small family; maid kept. Address "Z 1813, Companion," this office.

WANTED for County Wexford, refined, educated Lady as Mother's Help, R.C., to mind child nearly two years old and assist in house. Address "Z 1827, Girl," this office. 1 C

WANTED, Gentlewoman as Maid Companion to delicate elder lady; light housework; knowledge nursing preferred; I.C.; Wicklow. Address "Z 1825, Companion," this office.

YOUNG Lady Bookkeeper required at once for Merchant's Office; Protestant; outdoor; provincial town. Address "Z 1738, Bookkeeper," this office. A

YOUNG Draughtsman Wanted, for Engineer's Office; architectural experience. Apply, stating age, experience and salary, M 1484, this office.

REPRESENTATIVES WANTED.

REPRESENTATIVE Wanted for Free State for new Felt Base Floor Covering; must have first class connection amongst House Furnishers, Linoleum Merchants, etc. Apply, stating full particulars, to R.T., Cork, 7 Bedford row, London, W.C.1. 29 F

REPRESENTATIVE required for Midland district by Irish Milling Firm for Sale of Flour, Offals, and other Feeding Stuffs; good connection essential, which please give details, age, salary required etc.—M 1415, this office. 31 B

AGENCIES AND SITUATIONS WANTED.

DUBLIN Business Gentleman, having office and large store, central, offers his services, representing genuine firm; security.—M 1500, this office.

TRAVELLER, young, energetic, with large first class connection printing trade, stationery, paper, offers, desires change; reply stating terms—M 1547, this office. A

TRAVELLER, experienced, desires Agency, calling grocers, chemists, Cork.—137, Irish Times Branch Office, Cork.

SITUATIONS CONTINUED

HOUSE Agency—Sales Department—Representative Wanted; applicants must state experience and if prepared to work on generous commission basis.—M 1433, this office. 31 B

INSURANCE Office require well educated, gentlemanly Youth as Junior Clerk. Apply in own handwriting, giving fullest particulars, and stating where educated, M 1530, this office. 1 A

NOTICE

IN addressing envelopes covering replies to advertisers in this paper great care should be taken to include the catch word, when same is given, after the Office Number, thus: "Z 20, Housemaid," should be carefully written upon the envelope.

LADY Bookkeeper and Typist Wanted, experienced; well recommended. Address "Z 1822, Lady," this office. A

MOTOR Department—Charge Hand Wanted in Motor and Accessory Sales Department; a young man with knowledge of repairs, charging and costing, preferred. Apply, stating age, salary expected (outdoor), copies of references and when available, Jackson Brothers, 58 Leinster street, Athy, Co. Kildare. 30 A

MILLINERY and Costumes—Wanted, Lady of experience to take charge of and buy these departments; Protestant; send copies references, state salary (indoor). Address "Z 1712, Lady," this office. F

MAN-HATER and Woman-Hater should both read "The Art of Being Single" in the "Weekly Irish Times" to-day. Price twopence. 29 F

MOTHER'S Help Wanted, experienced; small house, work, washing; copies references required.—M 1555, this office.

NEWSAGENCY, Tobacconist—Girl Assistant Wanted, North City; copies references, salary.—M 1332, this office. 30 A

NORTH Circular road—Advertisements for this Paper received by Mr. Lowegan, Newsagent and Confectioner, Ye Olde Tolle House, Phoenix Park Gate, North Circular road. X

OUTSIDE Saleswoman Wanted in city, to Sell first class and up to date Goods; only girl with business training; salary and expenses.—M 1292, this office. 30 A

PASSAGE-PAID Appointments Abroad—For Lists of Vacancies and full particulars, send 12 stamps, to Overseas Gazette (Dept. T.U.), Rosebery street, Hull. S2 29

PIANOFORTE Teacher requires young Lady to train as Assistant; say where educated.—M 1453, this office.

SHORTHAND Typist, with clerking experience, Wanted for Merchant's office, Dun Laoghaire; first class references essential.—L 300, Irish Times Branch Office, Kingstown. 31 B

TYPIST Wanted, temporary; must be quick at figures and accustomed invoice work; state where last employed; only applications, enclosing copies references, considered.—M 1546, this office. 30 F

WANTED, experienced Assistant for Timber Trade; must be good salesman and have knowledge of saw mills. Apply, giving full particulars, to "Z 1728, Assistant," this office. 30 A

WANTED immediately, Lady Help; cooking, useful work; copies references; state salary." Address "Z 1740, Help," this office. 30 A

WANTED Lady or superior General (outdoor), for flat, Merrion square; three in family; good cook and references essential; a few hours daily; 10/- weekly.—M 1465, this office.

WANTED, a smart Boy, about 16, Protestant, serve three years Grocery and Provisions, Co. Wicklow; salary third year; must be well recommended. Address "Z 1807, Boy," this office. 1 C

WANTED, young Protestant Lady Companion, good needlewoman, musical if possible, temporary country. Address "Z 1809, Lady," this office. 1 C

WANTED, Vest of Ireland, gentle, refined Girl, R.C., as Mother's Help, and to assist generally with children and in their elementary education; salary £10 per quarter. Address "Z 1810, Help," this office.

WANTED, active Companion Help, R.C., for country place; assist generally in house and a good needlewoman; small family; maid kept. Address "Z 1813, Companion," this office.

WANTED for County Wexford, refined, educated Lady as Mother's Help, R.C., to mind child nearly two years old and assist in house. Address "Z 1827, Girl," this office. 1 C

WANTED, Gentlewoman as Maid Companion to delicate elder lady; light housework; knowledge nursing preferred; I.C.; Wicklow. Address "Z 1825, Companion," this office.

YOUNG Lady Bookkeeper required at once for Merchant's Office; Protestant; outdoor; provincial town. Address "Z 1738, Bookkeeper," this office. A

YOUNG Draughtsman Wanted, for Engineer's Office; architectural experience. Apply, stating age, experience and salary, M 1484, this office.

REPRESENTATIVES WANTED.

REPRESENTATIVE Wanted for Free State for new Felt Base Floor Covering; must have first class connection amongst House Furnishers, Linoleum Merchants, etc. Apply, stating full particulars, to R.T., Cork, 7 Bedford row, London, W.C.1. 29 F

REPRESENTATIVE required for Midland district by Irish Milling Firm for Sale of Flour, Offals, and other Feeding Stuffs; good connection essential, which please give details, age, salary required etc.—M 1415, this office. 31 B

AGENCIES AND SITUATIONS WANTED.

DUBLIN Business Gentleman, having office and large store, central, offers his services, representing genuine firm; security.—M 1500, this office.

TRAVELLER, young, energetic, with large first class connection printing trade, stationery, paper, offers, desires change; reply stating terms—M 1547, this office. A

TRAVELLER, experienced, desires Agency, calling grocers, chemists, Cork.—137, Irish Times Branch Office, Cork.

MOTOR CARS CONTINUED

TROJAN 3 door model, on pneumatics, in good condition and mechanically perfect; £65. Apply Ashenhurst, Williams and Co., Ltd., 12/15 Talbot place, Dublin. 1 B

2 SEATER Motor, with dicker, in perfect running order; will accept reasonable offer. Can be seen 89 Donore terrace, Dolphin's Barn. 1 A

4 SEATER Renault, tax £9, 45 miles gallon, condition perfect; £90, or near offer.—York Garage, York street. 1 C

1924 MATHIS 8 h.p. 2 Seater, perfect running order, self starter, new battery, spares, etc., taxed; £80 or nearest.—Jameson, Grangemore, Raheny.

1925 MORRIS Cowley Tourer, in excellent condition, chauffeur cared; bought saloon. Further particulars from Major White, M.C., Crobeg, Doneraile. 30 A

1925 OCTO, £8 tax, 5 seat, clover leaf, in good running order; first cheque £35.—Clarke, South quay, Wicklow. 31 A

1926 COLUMBIA Six Touring Model, exceptionally good order, completely equipped, entirely owner driven; any reasonable trial run arranged for here.—G. A. Brittain, Ltd., 4-15 Lincoln Place, Dublin. 31 B

WANTED.

WANTED, Two-seater, about 10 h.p.; full particulars.—M 1246, this office. 29 F

WANTED, Dodge or Chrysler Landaulette, 1926-28, privately owned.—Murphy, Garage, Wicklow. 31 A

WANTED, 7 h.p. Austin, cheap; please state full details.—M 1527, this office.

WANTED, Dublin, two seater Car; in good condition; Cowley preferred; state all particulars, year and lowest price.—M 1536, this office.

MOTOR CYCLES.

ADVANCES on Motor Bikes, Cars, Jewels.—Gorman, Pawnbroker, Winetavern street (opposite Four Courts); new garage. T

1929 VELOCETTE Motor Cycles. On view. From £45 10/-.—Henkil Motors, Molesworth street. 30 A

LORRIES, VANS, MOTOR AND STEAM HAULAGE.

FORDSON Tractor and Road Wheels, complete with three Trailers price £300; all in good condition; trailers will carry up to six tons each; two fall with creels, and one box to carry ten tons. Address "Z 1729, Tractor," this office. 30 A

FORDSON Tractor, with Canopy and four ton Trailer, complete, as new; cost £335; no reasonable offer refused.—"Tractor," The Central Stores, Portarlington. 31 B

FOR Sale, one new Six Ton Trailer, built by Messrs. Duthie Larze, Athy, all latest improvements; two pairs of rubber tyred Ford Tractor Wheels, fully loaded, with drums and hand brake complete; one Daimler Two Ton Lorry, reconditioned, as new. Apply Murphy Brothers, Ballina. 1 B

RENAULT ton Lorry (1927) for Sale, done only 3 months' work, new body, pneumatics; price reasonable. Address "Z 1652, Lorry," this office. 29 F

STEAM Waggon—For Sale, Super Sentinel Six Ton Waggon, short time in use, perfect condition, at present working. Address "Z 1632, Waggon," this office. 28 A

WANTED.

WANTED, four or five ton Trailer (tipping gear) for Fordson Tractor; state price, make.—M 1047, this office. 26 F

ACCESSORIES, TYRES, ETC.

CHEAPEST House for Motor Tyres; all leading makes at Wholesale Prices. Why pay more? Vulcanising a speciality. Satisfaction guaranteed. All sizes Secondhand Tyres clean.—Roberts, Foley street (Amiens street), Dublin. 'Phone, 1661. 16 T

MOTOR Tyres off dismantled cars, from 7/6; Tubes, 2/6. New and Re-conditioned Tyres always in stock. Repairs promptly executed.—Cook's Vulcanising Works, 41 Wellington quay (Metal Bridge), Dublin. 'Phone, 5129. 1 X

GARAGE ACCOMMODATION AND REPAIRS.

GARAGE to Let, convenient to Cattle Market. Apply M 1208, this office. 29 F

GARAGES to Let, Private Lock-Up, also Paint Shops, etc., from 10/- per month.—Woodstock Garage, Rapelach. 18 X

GARAGE to Let, 118 Lower Baggot street, 30 by 10, hold two cars; electric light, water. Apply Vaughan, 11 Rathe street. 1 C

TWO very excellent Garages, cement, to Let.—Rear 51 Dartmouth square. Moderate. 1 C

BICYCLES.

B.S.A. Cycles, fitted with three speeds, Brooks' saddle and Dunlop tyres, £7 15/6, or twelve payments 14/6; sent carriage paid.—Kelly, Bachelor's Walk, Dublin. 26 31

CHAUFFEURS CONTINUED.

DISENGAGED.

A CHAUFFEUR, disengaged; highly recommended driver; running repairs. Address "Z 1749, Chauffeur," this office. 31 B

MOTOR Driver wishes position, private or business house. Address "Z 1801, Driver," this office. 1 C

LEGAL APPOINTMENTS.

ALL difficult Solicitor and Client Costs expeditiously drawn by expert; terms only 3 per cent.—M 1548, this office.

COUNTRY Agency desired by young, experienced Dublin Solicitor. Address "Z 1715, Agency," this office. 30 A

THOROUGHLY competent, experienced Legal Assistant, expert shorthand writer, open to engagement; moderate salary.—M 1209, this office. 29 F

TUITIONS AND SCHOLARSHIPS.

ALL Professional and University Prelims, Oral and Correspondence. Success lists.—McGUIRE'S COLLEGE, Gardiner's Row, Dublin. T

ALL University and Professional Preliminaries, Scholarships, Term Examinations; Oral and Postal Tuitions. Prospectus and Success Lists from Belmont College, 47 Dawson street, Dublin. 'Phone 2685 30 C

ART, Monkstown—Drawing, Painting, Leatherwork, etc.—Miss Cunningham, 16 Eaton square. 30 A

ENTRANCE, Term, Degree Examinations, Trinity College; numerous successes.—Henry French, M.A., 5 Dartmouth square. 8 25

EXPERIENCED Governess (Protestant) requires post; usual subjects, music, French; no objection to country; moderate salary.—Hilmore, Kilmessan. 30 A

FRENCH.—Small Conversation class, advanced; moderate fee.—M 1470, this office.

FRENCH, Russian, or Spanish Lessons given by a Lady in pupil's or own home.—M 1487, this office. 1 A

GOVERNESS, young, long experience, requires post; highest references. Address "Z 1692, Governess," this office. 29 A

IRISH, Latin, French, Mathematics; Grinds. Classes.—Margaret McMackin, M.A., 30 Grafton street.

LADY highly recommends R.C. Governess, for morning tuitions.—M 1205, this office. 29 F

LEATHERWORK—Certified Art Teacher would form Classes; moderate terms; central; special attention to beginners. Address "Z 1762, Teacher," this office. 31 C

NURSERY Governess (R.C.), disengaged; excellent at teaching and caring young children; mending; help light duties.—M 1574, this office. 1 C

NURSERY Governess or Companion Help, city, country; lady recommends. Address "Z 1798, Governess," this office.

REFINED young Girl wishes situation as Governess or Companion Help; R.C.; references. Address "Z 1774, Girl," this office. 29 F

RESPECTABLE young Protestant Girl wishes Nursery Governess; country preferred; good cook, young; highly recommended. Address "Z 1805, Girl," this office.

SWISS Lady, French, German, Italian, English, Typewriting experienced, disengaged, desires post as Governess, Companion or Secretary.—Box E 193, Irish Times Branch Office, 59 Fleet street, London, E.C.4.

TEACHER Coaches Students daily, 9 to 4 p.m., any examinations, all subjects, Irish.—M 1399, this office. 31 F

GOVERNESSES AND TUTORS WANTED.

AGENT FOR GOVERNESSES AND SCHOOLS. Miss Bellingham Todd, 5 Grafton street, Dublin. Advises Parents and Managers. Tel.: No. 5258. T

LADY Teacher Wanted, help backward child, age 12, with lessons, one hour each evening at Rathmines; English subjects, mathematics; state terms.—M 1436, this office. 31 B

WANTED, Lady, R.C., about 35, to look after and teach girl of 7; do housekeeping. Address "Z 1760, Lady," this office.

WANTED, young Lady assist with Preparatory Class, 10 to 12 o'clock, mornings weekly, Dublin, South side; terms 30/- monthly. Send full particulars, experience—M 1454, this office.

WANTED, superior Nursery Governess, R.C., three children, 9, 6, 4; good wages suitable person. Age, references to Hon. Mrs. Radcliff, Wilmount, Kells. 30 B

WANTED, experienced Visiting Governess, gentlewoman; country place, eight miles from Dublin; one girl, aged fifteen; usual subjects; copies references required. Address "Z 1717, Governess," this office. 30 A

EMPLOYMENT WANTED.

A GOOD Salesman wants situation, age 38 years; 22 years experience in the Furnishing Business as Salesman, Manager and Buyer, in both the cash and hire purchase business. Address "Z 1808, Salesman," this office. 1 B

A BARMAID, good appearance, not out before, R.C., age 20 years.—Bridie Breen, Curradun, Kilkenny, Gorey.

INTELLIGENT Boy, highest references, desires engagement, solicitor's office.—M 1490, this office.

COMPETENT experienced Lady desires post, Companion Housekeeper where maid kept.—M 1405, this office. 31 B

COMPANION Help, with one child, wishes position; go anywhere; highly recommended.—M 1455, this office.

CARPENTER, sober and trustworthy, wants constant job, general work. Address "Z 1786, Carpenter," this office. 1 A

DRAPERY—Young Lady 19, with 3½ years first class city experience, wishes to hear of vacancy, town or country; highest references. Address "Z 1697, Lady," this office. 29 A

DRESSMAKER, guarantees cut, fit; temporary or permanent; moderate; recommended. Address "Z 1782, Dressmaker," this office.

FARMING—Youth, fair education, some knowledge of farming, wants job for further experience; nominal salary, or 1/4 to 1/2 required. Reply, with particulars, M 1502, this office.

FOREMAN, experienced checker, etc., wine merchant's stores, disengaged.—M 1503, this office. 1 A

GENTLEWOMAN, Protestant, seeks post, as Companion Help or Housekeeper; good cook, young; highly recommended. Address "Z 1707, Gentlewoman," this office. 30 A

GOOD Needlewoman, with experience of dressmaking, M 1514, this office.

GENTLEWOMAN wishes position, care baby from 1 trust.—M 1521, this office.

GENTLEWOMAN desires position Companion Help; good references.—M 1537, this office.

GROCERY, Provisions, Bar, and Light Hardware—Respectable young Lady, 21, years' experience in above, desires vacancy; presently engaged; highest references. Address "Z 1828, Lady," this office.

GENTLEMAN, well educated, desires any post with scope; excellent references.—M 1323, this office. 29 Z

HANDYMAN wants employment; painting, carpentry, concrete work; help in garden, knowledge of motors; Blackrock, Merrion, Ballsbridge or Dublin district. Address "Z 1534, Man," this office.

HOUSEKEEPER (Catholic) desires positions with elderly gentleman; good cooking, with Continental experience. Address "Z 1826, Housekeeper," this office.

LADY, excellent housekeeper, cook, etc., engaged few hours daily; would supervise house for gentleman or elderly lady; maid kept; Protestant.—M 1543, this office.

EMPLOYMENT WANTED CONTINUED.

LADY Secretary, Shorthand Typist, five years' office experience, requires post; testimonials. Address "Z 1670, Typist," this office. 29 F

RELIABLE Housekeeper, disengaged; good experience business house preferred; city; highly recommended. Address "Z 1779, Housekeeper," this office.

SMART intelligent Girl, 17 years, wishes her country life in Office, commercial or otherwise; knowledge shorthand, typewriting and bookkeeping; highest references.—M 1516, this office.

WANTED, post as Companion or Governess; all English subjects; young, energetic, Protestant; well recommended. Address "Z 1700, Companion," this office. 30 A

WANTED, situation, Housekeeper; business house preferred; highly recommended.—A 14, Irish Times Branch Office, Kingstown. 30 A

YOUNG Lady well educated, several years' experience in office work, seeks post as Librarian or Secretary.—M 1312, this office. 30 A

YOUNG University Graduate desires Articles to Chartered Accountant; three years' extensive business experience.—M 1242, this office.

YOUNG Man, Collects Debts, on commission.—M 1391, this office.

MALE SERVANTE WANTED.

GENERAL Man, middleaged, and married; able to milk and work garden.—Reid, Brady, Maerdon.

PENSIONER Wanted, married, one, no family, Southern county; trustworthy, genetal man, plain gardener; 10/- weekly, two furnished rooms; state age, where last employed.—M 1437, this office. 31 F

PENSIONER Wanted, married, small or no family, for front lodge, unfurnished. Southern county; active, trustworthy man; keep arenue; milk, firing, etc., supplied; state age, religion. Address "Z 1698, Pensioner," this office. 29 F

STEWARD Wanted, married, one, no family, Southern county; trustworthy, general man, plain gardener; 10/- weekly, two furnished rooms; state age, where last employed.—M 1437, this office. 31 F

WANTED, Cook General or General. Apply 4 Harrington street. 1 C

WANTED for Killiney, Co. Dublin, young, experienced, Singlehanded Cook; must be well recommended.—M 1505, this office. 1 C

WANTED for gentleman's house in England, good plain Cook, House Parlourmaid and Housemaid; Protestants preferred; country place; excellent references essential.—Hon. Mrs. Townshend, Bodiam, Sussex.

WANTED, active efficient Cook Housekeeper for Co. Kilkenny; kitchenmaid kept; two in family; seven servants; Protestant preferred. Address "Z 1680, Cook," this office. 29 X

WANTED, Cook General or General Servant, country house, Co. Kildare; fond of children. Address "Z 1820, Cook General," this office. 1 A

WANTED, Cook General, 2 in family, £40; House Parlourmaid, £30; General, £26. Apply Universal Bureau, Dun Laoghaire.

WANTED, experienced Cook General; house parlourmaid kept; two in family; must be well recommended.—Mrs. Kennedy, Ballykelly, Stillebigh, Co. Wicklow. 1 A

MALE SERVANTS DISENGAGED.

A MARRIED Couple disengaged; experienced Butler and Housemaid; excellent long references; Protestants.—M 1288, this office. 30 B

BUTLER, experienced, single, I.C., seeks country situation; terms moderate. Address A, Butler, Ardlogher, Belturbet, Cavan. 29 F

CAPTAIN Boylan, Hilltown, Drogheda, desires recommend capable Handyman; milking, gardening, wash motor, do housework. 1 A

EXPERIENCED Herdsman, good milker, open for engagement; well recommended. Address "Z 1788, Herdsman," this office. 1 A

GROOM, care thoroughbred sires, mares, handle youngsters; state terms.—Graham, Collinstown, Mullingar.

YOUNG married Man wants situation; understands all farm work, etc. Address "Z 1778, Man," this office.

STEWARDS AND GARDENERS DISENGAGED.

GARDENER—Practical Man seeks jobbing work, day, week, or month; terms reasonable and satisfaction guaranteed.—M 1175, this office. 29 F

GARDENER—Efficient Man, satisfactory and hard worker, highly recommended, desires work at once, by the day or longer periods; wages reasonable. Apply M 1184, this office. 29 F

GARDENER, married, 38, Protestant, seeks situation, Under Gardener, or good Singlehanded place; best references; Ulster or England preferred; please state terms.—M 1264, this office. 30 A

GARDENER, young, single, fruit, flowers, vegetables; highly recommended.—William Dickson's, Seedsmen, Dublin. 1 C

MRS. Mansfield, Morristown Lattin, Naas, wishes to recommend her Gardener, who has been 20 years with her, and also her Working Steward. T

MARRIED Man seeks situation as Working Steward or Head; life experience of cattle and sheep and all farm work; highest references. Address "Z 1824, Man," this office. C

STEWARD Gardener, Protestant; thoroughly experienced; very highly recommended. Address "Z 1770, Steward," this office.

YOUNG Man seeks situation as Gardener; thoroughly experienced, willing to learn motor. Dublin or suburbs; indoor preferred.—"Gardener," The Central Stores, Portarlington. 30 A

DOMESTICS WANTED.

AT Higgins's Agency, 52 South Main street, Naas—Several superior, well recommended Maids Wanted; good wages, etc. 30 A

A1 Cook, well recommended unemployed should apply Matron, Irish Times Registry, Dublin. Splendid situations vacant everywhere.

HIGHLY recommended Protestant Girl Wanted one day weekly, small washing and housework.—M 1412, this office.

REFINED Girl Wanted, train Housework; no washing; Kingstown;

DOMESTICS CONTINUED FROM PAGE 2

NURSES DISENGAGED.

COUNTRY Girl, mind children, light housework; good references; lady recommends.—M 1457, this office.

CHILDREN'S Nurse seeks place; city, suburbs; good references.—M 1465, this office.

MRS. Conan, 2 Arkendale road, Glengarey, wishes to recommend Girl, age 16, R.C., as useful help with children. Seen by appointment. 29 F

SUPERIOR Children's Maid, resident in France, excellent needlewoman desires position in Dublin district.—M 1449, this office.

SPECIFIC ARTICLES.

CASH Registers—Two new mahogany two-drawer Cash Registers, latest models, 45/- sacrifice, price may remain out. Address M 1539, this office. 30 A

CIRCULAR Galvanised Food Bins, capacity about half cwt., 5/11.—Staveley's Stores, 137 Parnell street. 14 1

EX-GOVERNMENT Oilskins—Coats 8/-, Jackets 5/-, Trousers 4/-, post paid.—Welton's Portsmouth. 31 D

FULL Size Oak Frame Billiard Table, by Orme, Manchester, and all equipment—To be Sold by Auction on Monday, February 4th, and following days, at "Rockford," Stradbrook, Blackrock, by Battersby and Co., Auctioneers.

MULTI Roll, Underwood Typewriter, Billed size; cost £27; very little used; accept £12.—M 1516, this office. 30 A

QUICK Covers, Sacks, Thresher Covers, Binder Covers, Tie and Car Covers.—Petrie Brothers, Manufacturers, 18 and 19 Usher's quay, Dublin. 13 T

RUBBER Stamps, Specimen Sheets free.—J. Byrne and McKenna, 41 Wellington quay, Dublin.

STOVE for Sale, Romesse pattern, suitable for cabinetmaker or polisher's shop; in first class order. Address Z 1710, Store," this office. 30 F

SINGER'S Hand Sewing Machine and cover, perfect order; £3, bargain.—M 1520, this office. 1 A

TYPEWRITERS, cheapest, every make, fully guaranteed.—Norman Typewriter Works, 9b Trinity street. 29 F

TURKEY Rug, 12ft x 10ft, old, perfect condition, soft colours. No dealers.—M 1294, this office. 30 A

THOM'S Directory, 1928, for Sale; perfect condition; fourteen shillings.—M 1485, this office.

WIRELESS, BROADCASTING, ETC.

AEONIC 5 Valve Portable Wireless Sets now in stock, also several Secondhand Sets at sacrifice prices.—Leader quay, Dublin.

CONSOR Melody Maker, latest type, brand new, and in perfect condition; £6 10/-, complete.—" Edenvale," Kinnear road, Terenure.

MILDBROWN Transformation, 22 inch head, cost £12, for £3 5/- or near offer.—T., Irish Times Branch Office, Kingstown. 1 A

MARCONI Wireless Set on cart, refuse.—" Rogan, 69 Wireless," 80 Henry street, Dublin X

SPECIFIC ARTICLES WANTED.

ANTIQUE Silver Cups, Candlesticks, Salvers, Snuff Boxes, etc., also Diamond Ornaments, Precious Stones, and Old Gold; highest prices given.—West and Son, Grafton street, Grafton street.

BENSON'S give best prices for Old Gold, Silver and Platinum from artificial teeth.—51 Mary street, Dublin. 33 T

BOOKS, Magazines, all kinds, Bought; highest prices.—M 1522, this office.

CABBAGE BEDS WANTED.

EDGAR, Allum's, Early York, Nonpareil, Drumhead, Flat Dutch, 2/6 100, free.—Ramsay, Ballsbridge. 1 X

ELLIOT Combination Woodworker Circular Saw, under 2 and over pinner, motor 3-4 h.p., 205 volts, 50 cycles, bargain. Address P 1812, Saw," this office. 31 C

FOR Sale, two Traction Engines, six and seven horse; in very cheap. Address "Z 1797, Engines," this office. 29 C

FOR Sale, 10 Ton Steam Roller, with Sleeping Van and Water Cart; £250 the lot. Address "Z 1796, Roller," this office. 1 C

LISTER Oil Engines and Lighting Plants, day to day and day, do their work; start them and they go until you stop them. Built specially for all Industrial purposes. Direct Coupled and Belt Driven Lighting Plants from 1½ h.p. Old engines or plants taken in part payment. Easy terms arranged. Full particulars from Donald McGregor, Limited, 18 Merchant's quay, Dublin. 7 T

TO Bakers—Cruse, Kneadeir, Cake Machines; over 3,000 installed. Prices and terms right.—Fitzgibbon, 5 Charlemont road Dublin 18 A

TUCKING Range, for suction delivery, 3 h.p. motor, 200 volts, 50 cycles, one phase; good lot; cheap. Address "Z 1811, Pump," this office. 1 C

80 H.P. Gas Engine, with starting compressor and producer plant; Brookes' Patent Hack Saw Bender, 22" x 6" 48" saw, loose teeth, and spare saws; Crossting Flat with vertical boiler, rotary pump and tanks; large quantity shafting, pulleys, brackets; may be inspected Bandon Station, Co. Cork, by appointment.—The W. Ward, Limited, 5/6 City quay, Dublin Telephone No. 1677. 28 A

OPTICIANS.

PATRICK Cahill, Optician to His Holiness Pope Pius XI., 13 Wellington quay; 100 years established; high class work; moderate price. 52 5

TIMBER.

YOU are looking for Wheels, or the Makings of Wheels, Sawn Shafts, Wheelbarrows or Handles, from Manager, Llwadell, Sligo. T

NURSES WANTED.

NURSES, MAIDS and ATTENDANTS—Mrs. Geary Todd, 5 Grafton street. Dublin. Telephone No. 5258. T

GIRL Nurse, over 20, Wanted; one to mind baby and two older children; good wages. Address "Z 1767, Nurse," this office. 31 C

GIRL Nurse Wanted for infant. Apply Secretary's Lodge, Phœnix Park, Dublin.

HEALTHY Girl to train as Child Nurse; must be young, preferably C. of I. 29 F

R.C. Wanted, three children girls and boy, nurse, four references essential; 3 in family. Apply 5 Dartmouth road, Rathgar 31 F

SPORTS AND PASTIMES.

ANGLING—Best Trout Flies, 1/6 per dozen; Rods, Reels, Lines, Baskets, Tackle of every description; Ahwick built Rods a speciality; Rods Repaired; Salmon Licences. Catalogues free.—L. Keegan, Inns quay, Dublin. 8 1 C

GARNETT'S for Fishing Rods, Reels, Lines, Flies; Rods repaired. Catalogue free.—Garnett, Anglers' Resort, Crampton Court, Dublin. 78 96

GARNETT'S for Guns, Rifles, and Cartridges; guns repaired.—Garnett, Gunsmith, Crampton Court, Dublin. 78 26

GARNETT'S for Salmon and Trout Baits and Tackle; Colour Sandeels, Prawn, and Salmon Licences. Catalogue free.—Garnett, Anglers' Resort. Crampton Court, Dublin. 78 96

GARNETT will purchase your old Guns and Rods; state, if of good quality.—Garnett, Crampton Court, Dublin. 78 26

GUNS—Webley and Scott's, etc., new and second hand; Hammerless from £6 10/-, Ejectors from £8 10/-, Hammer from £3. Terms by arrangement. Catalogue free.—Keegan, Gunmaker, Inns quay, Dublin. 8 1

WANTED, Salmon Fishing, for week-ends, within reach of Dublin.—M 1447, this office. 1 C

WANTED, Shotgun, good make, new condition; must be moderate.—M 1504, this office.

TICS DISENGAGED.

to hear of a first situation with some technical teaching, where a capable young lady can learn typing; terms offered.—Mrs. A. H. Tra New Ross.

Cooks, C. Generals, Kitchenmaids, Nurse-Maids, etc.—At 69 Grafton st. over Singer's.

country preferred, or Housemaid; wages £45.—M 1459, this office.

Maids, House Parlourmaids, Waitresses, Employment Bureau, 62 Dame street.

Housemaid wants housework, family of two; Dublin preferred.—286 Irish Times, Great street Bridge.

country Girl, General Help; good home; family of suburbs.—M 1508, this office.

housekeeper, thoroughly domesticated, middle-aged Protestant. Address "Z 1810, Irish Times" office. 1 C

DAIRYMAIDS DISENGAGED.

Daily General; good references required; Dublin suburbs.—Mrs. Kingsbury, Rathgar.

General Wanted; good references. Cook, Dalkey, 17 Maxwell road, Rathgar. 1 C

GIRL Country General for country house, Dublin; one mile from tram, North side; children's maid kept; enclose copies of references.—M 1512, this office.

HOUSE AND PARLOURMAIDS WANTED.

Maid Wanted required, about 20 to 25; good character; family two; no children; Reply, with copies of references, to Mrs. Hall, Ballsbridge.—M 1500, this office. 31 C

Housemaid must be Protestant and be a good needlewoman; Parlourmaid; must be Protestant and be a good waitress; apply, stating wages required, to Mrs. Hall, Ballsbridge.—M 1500, this office. 31 C

Housemaid Wanted; good wages; must be middle age, send copies not originals of references.—Z 1657, House Parlourmaid," this office. 29 C

Maid Wanted, Write age, wages, references.—The Cottage, Celbridge, Co. Kildare. 1 C

Housemaid required, small family, no children; good wages, write wages.—M 1513, this office. 1 C

NOTICE

envelopes covering replies to advertisements under this heading should be taken to the Counter of the Office, and not posted to "The Irish Times" Office.—Z 20, Housemaid," should be written upon the envelope.

Parlourmaid wanted; only experienced, waitress; family two; three maids; modern house; Copies references to Mrs. Wallace, Ballsbridge.

Parlourmaid, Waitress, Housemaid, Kitchenmaid, Nurse-Maid, Scullery Maid, Pantry Boy, Hall Boy, Boots, Chauffeur, Gardener, Gardener-Chauffeur, Coachman, Groom, Stableman, Farm Bailiff, Cowman, Dairyman, Herdsman, Poultryman, Gamekeeper, Keeper, Gardener-Keeper, Gardener-Handyman, Gardener-Boy, Lodge Keeper, Lodge Boy, Lodge Gardener, Chauffeur-Handyman, Chauffeur-Gardener, Chauffeur-Valet, Valet, Valet-Footman, Valet-Chauffeur, Footman, Butler, Butler-Valet, Butler-Footman, Butler-Chauffeur, Butler-Handyman, Butler-Gardener, Butler-Gardener-Chauffeur, Butler-Gardener-Handyman, Butler-Gardener-Chauffeur-Handyman, Butler-Chauffeur-Handyman, Butler-Chauffeur-Gardener-Handyman, Butler-Chauffeur-Gardener, Butler-Gardener-Chauffeur-Handyman, Butler-Chauffeur-Gardener-Handyman, Butler-Chauffeur-Gardener-Handyman, Butler-Chauffeur-Gardener

SIR JOHN T. GILBERT (1829-1898).

HISTORIAN OF DUBLIN AND IRISH ARCHIVIST.

(By T. P. STUART.)

IF the centenary of any historian deserves to be remembered in the City of Dublin and Ireland generally, it is that of Sir John T. Gilbert, LL.D., F.S.A.

Although it is principally by his "History of Dublin" and his "Calendar of Ancient Records of Dublin" (1172-1730) that his fellow-citizens remember him, the bibliography of his published works, dealing with the history of Ireland, is remarkable in its extent and value. He was the first of our civic historians to throw aside the old, patched, second-hand and unscientific method of his forerunners, and to seek for his material from the original manuscripts themselves, whether they were in the Three Kingdoms or on the Continent. The "Dictionary of National Biography" states that he "ultimately revealed more of the hidden or forgotten sources of Irish history than has been done by any single student."

Though Gilbert was a man of the most kindly disposition, he was intolerant of inaccurate or superficial work in the domain of history. An author who would not spend himself in testing statements of others, or avail himself of all the original sources that could be found, received scant mercy from him. The apathy that he found in Ireland did not, however, dishearten him; for, as he said, "one day to come, they will wake up and look round for the authentic facts of their history, and I will work while I live to provide for that day."

I never had the privilege of knowing Sir John Gilbert, but I was familiar with his tall, broad-shouldered figure, crossing the yard of the Four Courts, going to or coming from the Public Record Office. I would have been more interested in the man had I known that he and I had been pupils at the same school, though he had entered it nearly half a century before me. The establishment in question was Bective College, Rutland square, Dublin, an old and well-known private school, to which Thackeray devotes half a page of comment in his "Irish Sketch Book." Before this, Gilbert, in the last year of William IV.'s reign (being then seven years old), attended St. Vincent's Seminary, Usher's quay—afterwards removed to Castleknock, County Dublin. Here, it is interesting to note, he distinguished himself "particularly in history." At twelve years old he was sent to Prior Park College, near Bath, one of the best-known schools for Roman Catholic boys. It was intended by his father that he should enter Trinity College, but his mother, being a devoted Roman Catholic, was against this, as all the five children had been brought up in her religion. Their father was a Protestant.

BORN IN DUBLIN.

Sir John Thomas Gilbert was born on the 23rd of January, 1829, at No. 23 Jervis street, Dublin. This fine old house was the property of his maternal grandfather, Philip Costello, but is not now in existence, as Messrs. Todd, Burns acquired it in 1853, when extending their premises. Jervis street was called after Sir Humphrey Jervis, Lord Mayor of Dublin, who built Essex Bridge, and his lawsuit with the Corporation in 1698 in endeavouring to get repaid for this expenditure is fully set out by Gilbert in the sixth volume of the "Calendar of the Ancient Records of Dublin." When Philip Costello became the owner of No. 23 it was a high-class residential quarter, like the adjoining Stafford street, where (about the year 1730), in one of the old mansions still standing in 1904, Mrs. Delany, then Mrs. Pendarves, met Swift and other celebrities at Dr. Delany's dinner parties.

Sir J. T. Gilbert's father, also named John, was born in Dublin in 1791, and went to school at 75 Grafton street, where Samuel Whyte kept his celebrated academy, of which there is a full and interesting account in Gilbert's "History of Dublin." It will be remembered that Richard Brinsley Sheridan, Moore, Emmet, George Petrie and the Duke of Wellington were pupils there.

This John Gilbert was a son of Henry Gilbert, owner of orchards in Devonshire, who came to Dublin to extend his shipping trade, to introduce "Gilbert's Cider" to Ireland in his own schooner, and to import wines from Lisbon and Bordeaux. These Gilberts came of a celebrated family of Devonshire, the same from which sprang Sir Humphrey Gilbert and Sir John Gilbert, and their step-brother, Sir Walter Raleigh, all of whom received knighthoods for their services to Queen Elizabeth. Old Compton Castle, at one time the home of the Gilbert family, stands near the hamlet of Lower Marldon, by the sea; and the tombs of the Gilberts are in Marldon Church. Sir Humphrey Gilbert, soldier and navigator, was son of a Gilbert of Compton. He served in Ireland, and was knighted by Sir Henry Sidney at Drogheda in 1570. He went down with his ship, the Squirrel, off the Azores in 1583. The Dublin Gilberts bore the family crest, a squirrel; and at Villa Nova, Blackrock, Sir John had many of these quaint little animals coming daily, from a grove in the grounds, to be fed at the hall-door.

EARLY INTERESTS.

Gilbert's interest in the history and antiquities of Dublin began at a very early age. As he himself relates, he used to study on his way to school the old streets and houses, wondering who had built them, and what kind of life had been lived by their inhabitants in olden times. Even before his school days ended, he had many notebooks filled with the result of his researches, neatly written in his elegant Italian handwriting. A couple of years later he compiled a manuscript catalogue of his own very considerable private library. When only nineteen our historian became a member of the Council of the Celtic Society (and afterwards secretary), which later on joined with a somewhat similar body, and under the name of the Irish Archæological and Celtic Society did useful pioneer work in these then unfashionable studies, and published many valuable volumes. In 1851 articles on the "Celtic Literature of Ireland" appeared in the *Irish Quarterly Review*, in which our author complains of the misrepresentations of writers who have compiled histories of Ireland, and, to conceal their ignorance, have declared that no native materials were in existence.

In 1854 the first volume of the "History of Dublin" appeared from the press of a local publisher, James McGlashan, and was received with a chorus of praise from the best reviews of London, Dublin, Edinburgh and on the Continent. It delighted not only the antiquary and historian, but those interested in local tradition and family history. That its learned author was only twenty-five years of age was an astonishment to many. A letter of appreciation from Dr. Abeltshauser, writing from 9 Trinity College, Dublin, concludes thus:—

"Do you not know the author of 'The Night before Larry was Stretched'? Are you aware that Chancellor Bolton lived in School-house Barn? Was not the Cock a celebrated tavern in Cook street? Why did you omit Miss Byrne, the actress? Was she not connected with the Byrnes of Mullinahack? I was present at some of the rows in Crow street Theatre during the year '20 or '21 about her. When is the second volume likely to appear? Some of our College men find fault with the placing of the references at the end of the volume. I do not; for 99 in a 100, like me, will read the book without verification."

As regards the matter of references mentioned above, Lady Gilbert's comment in the "Life" of her husband is that foot-notes appended to every page, concerning every statement, would extend the book unduly. However, I beg to agree with the "College men" mentioned, and the practice they suggest is now generally followed—as witness Dr. Elrington Ball's "History of the County Dublin." Even in his text Gilbert has an irritating habit of not giving the name of the writer from whom he quotes—such as, "says an English traveller in 1791"; or, "a writer in the reign of Queen Elizabeth gives the following account"; or, "says a Dublin writer in 1773." Yet these are small matters, and the book is a great one.

THE CUNNINGHAM MEDAL.

When the three volumes of this history had been completed, the author was awarded the Cunningham gold medal in recognition of its merits, and in presenting it the President of the Royal Irish Academy said:—

"The Cunningham Gold Medal has been awarded to Mr. John T. Gilbert for his 'History of the City of Dublin.' In undertaking this history Mr. Gilbert engaged in a task the interest of which was equalled by its difficulty. In general, the historian derives help in the execution of his work from the labours of writers who have preceded him. Though they may have left omissions to be supplied and mistakes to be corrected, they have, at least, furnished a mass of authentic matter, the possession of which places him in a position more advantageous than that of writers who have to construct their narratives out of the crude notices preserved in ancient documents and monuments of various kinds. But Mr. Gilbert owes nothing to earlier histories of Dublin. . . . It is because Mr. Gilbert has given proofs of having used diligence and judgment in the collection of his materials from a vast variety of recondite sources that his work has secured the approval of those who think that scientific accuracy is an essential element of literary excellence. . . . Mr. Gilbert has interwoven in his work numerous original biographies of eminent natives of Dublin. He has supplied notices of painters, engravers and medallists, with catalogues of their works, never before collected, and not to be found even in books specially treating of these subjects."

The historian's life-long friend, Denis Florence MacCarthy, the poet, sent him the following lines to commemorate the occasion:—

SONNET
Written after reading Gilbert's "History of Dublin."

Long have I loved the beauty of thy streets,
Fair Dublin; long, with unavailing vows,
Sigh'd to all guardian deities who rouse
The spirits of dead nations to new beats
Of life and triumph—vain the fond conceits,
Nestling like eaves-warmed doves 'neath patriot brows!
Vain as the "Hope" that, from thy Custom-House,
Looks o'er the vacant bay in vain for fleets.
Genius alone brings back the days of yore:
Look! look, what life is in these quaint old shops,
The loneliest lanes are rattling with the roar
Of coach and chair: fans, feathers, flambeaux, fops
Flutter and flicker through yon open door,
Where Handel's hand moves the great organ stops.
March 11, 1856.

"IRISH ARCHIVIST" REVELATIONS.

In 1864 a volume appeared entitled "On the History, Position and Treatment of the Public Records of Ireland," by "An Irish Archivist." Gilbert was the anonymous author, and his object was not to belittle the staff of the Rolls Office, but to try to make a radical change of method, by means of which the publication of careless and badly done work would be rendered impossible. Its effect was remarkable; and, following a debate in the House of Commons, a Committee was appointed to inquire into the charges made. Later, a Commission was held in Dublin to investigate the whole matter of

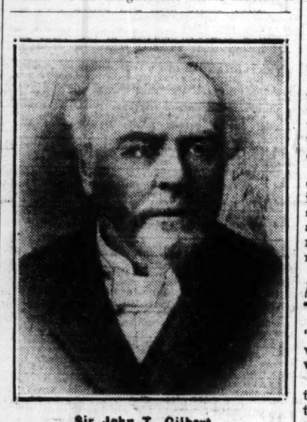

Sir John T. Gilbert.

the editing and publication of Irish Records. The Commissioners appointed by Sir John Romilly, Master of the Rolls in England, were two of the officials of the Record Office there, Mr. (afterwards Sir) T. Duffus Hardy, and Mr. J. S. Brewer. When they were holding their inquiry at the Rolls Office, Dublin, the examination of the documents was made in presence of Mr. James Morrin, the Irish official whose work Gilbert had so severely criticised. The *Irish Times* of March 3rd, 1865, had an article on the subject, in which it remarked that "the Commissioners were gentlemen of high reputation, as archivists, in London; but it is strange that to decide upon the accuracy or inaccuracy of a translation of Irish Records relating to Irish lands, tenures, habits, persons and antiquities, English antiquarians were selected."

THE RECORD OFFICE.

In the published report of the Commissioners the accuracy of calendars already printed was not impugned; but the result of the Commission was the organisation of a Public Record Office for Ireland. As regards the "Irish Archivist," the report goes on to say: "We do not remember to have seen, in England or Ireland, any work of the same nature, in which so much critical knowledge of this kind has been displayed, or which indicates a greater familiarity with archæological studies." One of the Commissioners, Mr. T. D. Hardy, while carrying out his work in Dublin, sought the acquaintance of Gilbert, and the warm friendship thus begun lasted until the death of Sir Thomas Hardy in 1878.

The Royal Commission on Historical Manuscripts was appointed on the 2nd of April, 1869, and Gilbert was named in it as Inspector of Manuscripts for Ireland. As such he had authority to request admission to every muniment room in the Kingdom and to select such manuscripts for publication as he thought fit. In some cases, of course, the owners did not like the idea of such family papers being made public; but these difficulties were generally tactfully overcome. One sporting Peer stated that he had in his house "some bundles of, apparently, old rags, which were said to contain writings," but they were so black with time that he defied anyone to decipher whatever might possibly be inscribed on them. However, he was persuaded of the desirability of testing their value, and with a highly satisfactory result to himself, as well as for posterity.

OTHER WORKS.

I may mention here that Gilbert (although never previously in any public employment, having a good private income) was Secretary to the Public Record Office, Ireland, from 1867 to 1874, when the position was abolished on the grounds of economy. Subsequent to this he selected and edited in five parts imperial folio size, the important "Facsimiles of National Manuscripts of Ireland." These had introductions and coloured plates, and were followed by a volume entitled "Account of Facsimiles of National Manuscripts of Ireland." Space forbids more than a mention of a few of our author's other books, such as "A Contemporary History of Affairs in Ireland, from 1641 to 1652," 3 vols.; "History of the Irish Confederation and the War in Ireland, 1641 to 1649," 7 vols.; "Historical Manuscripts Commission Reports—Ireland," 15 vols.; "Maria Clementina Stuart, Styled Queen of Great Britain and Ireland, 1719-1735"; "*Crede Mihi*: the Most Ancient Register of the Archbishops of Dublin before the Reformation"; "Calendar of the Ancient Records of Dublin, A.D. 1172-1730," 7 vols. In short, the bibliography of our author's published works runs to some thirty titles.

Sir John T. Gilbert filled many important positions in his day, having been Librarian of the Royal Irish Academy for thirty-five years, until his death, and also Vice-President; Trustee of the National Library of Ireland, and Governor of the National Gallery of Ireland. He was knighted in 1897. In 1891 he married Rosa Mulholland, whose sister was wife of Lord Russell of Killowen, both being daughters of Dr. J. S. Mulholland, of Belfast. Sir John T. Gilbert died on the 23rd May, 1898, while on his way to the Royal Irish Academy.

AN IRISHMAN'S DIARY.

Hedge Schools in Ireland : Irish Artists in America : St. Catherine's Well.
Harold's Cross : A Dalkey Hockey Player : Rugby in Ulster.
Milk Carts : Sport and Art.

Baggot Street Cabmen.

One result of the removal of the electric power-house from the centre of Lower Baggot street will probably be the disappearance of the cab rank which has always stood there. At present the cabmen and their friends look very forlorn; they have no longer a convenient wall to rest their backs against and chat away the long hours of the day, and nothing to shelter them from the wintry blast. Great activity is being displayed along the sides of the street, where the road is up, and it is probable that the tram lines will be moved into the centre, leaving a fine wide space for traffic on either side. Just at the moment the electric drill, which is greedily devouring large chunks of the roadway, collects its usual crowd of fascinated spectators at all hours of the day.

Irish Artist's Work.

Much of the latest work of many Dublin artists is to be included in the Exhibition of Irish artists' work in New York next month. Mr. Paul Henry is among those whose work is to be shown, and, if he scores anything like the success he had in the recent sale of reproductions of pictures intended to advertise Ireland, he will have cause for congratulation.

Mr. Paul Henry.

"Paul Henry's work," says a leading American journal, "has become immensely popular during the last few years, and the value of his earlier pictures is soaring."

He is now engaged on an interesting Dublin series, which includes the old part of Dublin Castle, Ringsend, and many historic places of interest. Mr. Henry, who also has sketched in London and Paris, considers that Dublin has never really been "done," from the painter's point of view, since the eighteenth century work by James Malton.

Milk Carts.

I have noticed that during the past few years there has been a considerable decrease in the number of horse-drawn milk carts in the city, and I wonder if that familiar vehicle will follow the old horse cabs into obscurity. Many of the dairies now use motor delivery vans, which, while they may be more up-to-date, have not the distinctive air of the old-fashioned carts that look so smart with their bright and shining m..k churns.

The introduction of "bottled milk" may possibly account for the eclipse of the well-known milk cart, as there is no necessity to carry the milk around in bulk. To use the words of a friend of mine, we now get our morning milk delivered "a la bottle" instead of "a la carte."

I asked a dairyman recently whether he was going to do away with his horses and get a motor, and he told me that he would not think of doing so. For his purposes a horse was far more economical than a motor, and he added that some of the other dairymen were regretting that they had discarded their horses in favour of the more modern method.

It seems that in the case of milk delivery, where many stops at short intervals were necessary, the petrol consumption is very high. In the case of even a moderately high-powered engine the mileage may work out at as little as ten miles to the gallon.

Misuse of "Esquire."

Apropos of the paragraph in the "Diary" dealing with the misuse of the word "Esquire," a correspondent writes:—

"Esquire" is not really applicable to the man-in-the-street at all. Long ago the word meant an attendant on a knight, whose lance and shield he carried at a tournament or in the field of battle. The Esquire ranked then immediately below the knight, and his duties were looked on as the apprenticeship to knighthood. The title was not hereditary, and was not one of birth, but of function. As time went on, however, its original significance was forgotten, and it became more a title of honour, implying a rank between that of knight and valet or gentleman, hence the surviving custom of calling the principal landowner in a parish "squire."

Although the title now is almost meaningless, perhaps the best definition is "one who can bear the part, charge and countenance of a gentleman."

A Street Artist.

Street artists are not a very common sight in Dublin, and when they do appear I have noticed that Rathmines road is their favourite "gallery." The other day I was interested to see a newcomer there, and one who has ideas out of the ordinary. He is a vigorous, upstanding man, with a shock of iron-grey hair uncovered to the cold airs. Instead of the stereotyped designs of ships and sunsets he displayed an array of local sketches, including some very creditable views on the banks of the Dodder. As I passed he was busily sketching St. Mary's College behind its row of winter trees.

St. Catherine's Well.

If something is not done soon Dublin will lose another of its sacred wells as completely as St. Patrick's miraculous spring. Owing to the new building scheme being carried out at Drumcondra the once-famous St. Catherine's Well, at the end of Millbourne avenue, has already been boarded in. Formerly it was surrounded by a brick wall, with flights of steps down to the level of the water, and one woman who has lived in its neighbourhood for some forty years assured me it was frequently visited, and that the water was particularly good for all ailments of the eyes.

Hedge Schools.

Apropos of the enquiry about hedge schools made by a Carlow reader in the *Irish Times*, a correspondent writes:—Contemporary evidence goes to show that the classes taught by the hedge schoolmasters were sometimes held in the open air in the corner of a field, particularly in good weather, but as often they were held in a byre or a barn, a farm kitchen, or a mud cabin thrown up for the teacher, or wherever even indifferent shelter could be got. Many of the teachers travelled from parish to parish, and county to county, setting up school here for a time, and there for another season. Some of them were quite good scholars, and a few were distinguished Gaelic poets, and they included makers of ballads and "come-all-ye's" which have come down to us as anonymous, but popular. Many of the less educated were masters of grandiloquent language which they used effectively in notices announcing the opening of schools.

Reading, writing and arithmetic were the chief subjects, but a good teacher was able to add Greek and Latin, and even as late as a generation ago some of these classical schools, as they were called, were still in existence. A common fee for reading was 2s. 6d. a quarter; for reading and writing, 4s. 6d; and with arithmetic as an additional subject, 6s. 6d. School equipment was of the scantiest, and books, pens, paper and even slates and pencils, were scarce and expensive. Hence, some of the English texts were of the shoddiest description, and among them we hear of such stuff as "The Life of Moll Flanders," "The Feast of Love," "The Effects of Love," "The History of Captain Grant, the Gentleman Highwayman," "The Pleasant Art of Moneycatching," etc.

Dr. H. Cooke.

Frequently the students had to sit on stones or sods, and use their knees as writing-desks. But many men, distinguished in after years, learned their "rudiments" in these institutions. One of these was the Rev. Dr. Henry Cooke, the eminent Presbyterian leader, who was mentioned in the "Diary" a week or two since.

Dr. Cooke's first school was at Ballymacilcurr, near Maghera, in South Derry, and, indeed, Maghera and district were celebrated for able teachers, under both the old system and the new. Dr. Cooke described the Ballymacilcurr school as a fair example of its kind and time. It was a thatched cabin, with bog oak sticks as seats, a peat fire in the centre of the floor, and a hole in the roof as chimney. The teacher, Joseph Poak, or Pollock, was a tall, lanky Scotchman, with enormous nose, a tow wig, long coat of rusty black, leather tights, grey stockings, and, on state occasions, huge black horn spectacles. He had pupils of Catholic, Presbyterian and Church of Ireland parentage, and he impartially taught all three catechisms with the help of a formidable hazel rod.

Later, Dr. Cooke was sent to a famous school near Tobermore, kept by Frank Glass, a noted classical scholar and an ardent rebel and United Irishman. After five changes of house, Glass and his pupils had a little building with two window frames, but no glass. Light entered at one aperture, and the other "served to admit a refreshing portion of rain and snow."

Sport and Art.

Mr. Lionel Edwards, R.I., the artist, whose series of paintings of "Hunting Countries" is a joy to hunting folk the world over, passed through Dublin this week coming up from Kilkenny, where he had been the guest of Major Dermot McCalmont, M.C., M.F.H., at Mount Juliet, and on his way to Meath, where he is at present the guest of Captain R. H. Fowler, Master of the Meath Hounds.

Mr. L. Edwards.

His knowledge of the Hunt countries and the hunting conditions of the different packs in the British Isles must be unique. In the course of a chat the other day he mentioned that he has hunted with between seventy-eight and eighty different Hunts, and that, during the course of an average season, he would have mounts on thirty to forty different, that is, strange, horses.

He is "the fortunate artist," so far as art and sport are concerned. Who is it that loves the great winter sport that does not envy him his opportunities, while admiring his facility to paint hunting and the hunting field—as such should be painted—that is, with delicate art linked with technical knowledge of the sport.

His present visit to Ireland will be brief, for he is due in the Badminton country shortly. But it should be noteworthy; for it will be the first time he has actually hunted in Ireland, and it must mean pictures from his brush—the Kilkenny Hounds and country, for example, and the Meath Foxhounds, impressions of typical fields and country. And, most likely, the Flying Wards will not be overlooked; for he will be on a visit to Mr. Justice Wylie, M.S.H., before he leaves Ireland. One wishes, also, the Kildare Hounds could be included.

I confess to be personally interested in the matter; for I know hunting is one of the great sports which affords an immense amount of employment, and helps wonderfully in rebuilding the social and economic life of the Free State. The more it thrives, the better will it be for the community; and the more it is advertised—for we possess "the goods," as Americans say—the better chance it has of coming into its own again. And believe me that a typical coloured print of one of Lionel Edwards' paintings of the hunting field—which prints have a world-wide vogue—is worth tons of tourist literature.

Birds in Belfast.

Many people in Belfast are talking about the unusual appearance of birds over the city on Wednesday last. About five o'clock in the afternoon the sky became black with countless birds, which, so far as can be ascertained, were starlings. There must have been over a million birds in the flock, as they took a full half-hour to pass. The question going round is: is there any special significance in the appearance of such a large flock? Does it forecast a spell of milder weather? The starling is not a migratory bird, or the explanation might be simple. The flock was travelling in a north-westerly direction, having come from the south-east. If any person could explain this unusual occurrence, many curious minds in the North would be set at rest.

Dalkey's Distinction.

Successful goalkeeping in any kind of game demands qualities that are reserved only for the few, and one of the few is Miss M. C. Maxwell, who, I am pleased to see, has been selected as goalkeeper on Ireland's ladies' hockey team which is to play Wales in Dublin.

Miss Maxwell.

Miss Maxwell served a strenuous apprenticeship while she played for the High School. This season she threw in her lot with "Optimists," and no small measure of the success of that club in the Senior League and elsewhere is attributable to the "little lady with the big pads."

It was in the year 1925, while she was still at school, that Miss Maxwell first played for the Leinster Inter-Provincial eleven, and I should think that at that time she must have been the youngest goalkeeper ever selected for a representative team. She again took her place in goal for Leinster in 1926 and 1927, but in 1928 was, unfortunately, precluded from playing in the inter-provincial trials owing to her being incapacitated through an injury received in an ordinary match.

I am sure that hockey enthusiasts will be pleased that Miss Maxwell's talents are being recognised, and the residents of Dalkey should feel pride at having had selected from among their number the last bulwark of Ireland's defence.

Rugby in Ulster.

Great interest is being shown in the first round of the Senior Cup, which starts in Belfast to-day. Generally speaking, the result of the first round is a foregone conclusion, as the stronger clubs in the competition seldom clash in the initial stages. It is not so this year, however, and one of the principal matches will be Instonians v. Collegians, to be played at the latter's home ground. When Collegians passed a resolution confining membership to old Methodist College boys there was a general exodus of players from the club who had not attended the school, but were, nevertheless, invited to remain members. Of course, such members would feel decidedly "out" of it, and so the big majority left and joined other clubs. The result was that Collegians had to build up a team, mostly of inexperienced players, and this team, which at first was certainly very "patchy," has developed from a very fair to a first-class combination, so the result of their match with Instonians to-day could be a win nearly as easily as a defeat.

Any slight advantage that there may be between the two teams rests with Instonians. Another tie arousing great interest is the meeting of North and Donaghadee. The seaside team are only a junior combination, and are almost sure to meet their Waterloo in the first round. The "Dee," who will rely entirely on their forwards, will get plenty of their own "medicine" from the North forwards, who are a fine pack. This is the third attempt that Donaghadee are making this season, already having proved unsuccessful in the Ulster Junior Cup, and they also are entered for the Towns Cup.

An Interesting Match.

Civil Service will go all out to overcome Bangor, and so follow up their League victory, but as there is absolutely nothing to choose between the two sides, it should be a very interesting match. Queens and Malone play Knock and Lurgan, and should have no difficulty in winning their respective matches.

To-day is a great "Rugby day" in Belfast, and, in addition to the various Senior Cup ties, Ravenhill is the venue of what is bound to be a fine struggle in the Junior Cup semi-final, where Coleraine meet Instonians 2nd fifteen, to decide who will meet Ballymena in the final, also to be held at Ravenhill on Saturday, 9th February.

Coleraine had the bad luck last Saturday to travel to Belfast to play the semi-final, but had to go home again owing to the frost-bound condition of the ground.

Harold's Cross.

Rathmines was mentioned in a "Diary" paragraph the other day as having been at one time a resort greatly favoured by invalids on account of its wholesome air. Another suburb of Dublin, perhaps still more unlikely, had at one time the same reputation. Harold's Cross, about the middle of the eighteenth century, was often selected by parents as a place to send delicate children to, on account of the invigorating breezes blowing down from the mountains. A picture from the *Dublin Penny Journal* of 1832 shows the rural village of Harold's Cross, with a common in the middle on which pigs are feeding and some of the villagers indulging in a game of see-saw. After the establishment of Mount Jerome Cemetery this locality quickly fell out of favour as a health resort, and, unfortunately, has never recovered from the blight thus laid on the district.

QUIDNUNC.

MASONIC FEMALE ORPHAN SCHOOL.

The Board of Governors of the Masonic Female Orphan School will meet at the Schoolhouse, Ballsbridge, on Tuesday morning next, the 5th inst., at 9 o'clock. Breakfast will be served at 8.30 o'clock a.m.

THE LATE EARL OF DURHAM.

The funeral of the Earl of Durham, who died at Fenton on Thursday last, will take place on Monday next at Burnmoor, Durham. It will leave Fenton at 11.30 a.m. and will reach Burnmoor at 2.30 p.m. Memorial Services will be held on the same day at 2.30 p.m. in the Parish Church at Doddington, and also in the Parish Church at Wooler.

BROADCASTING.

TO-DAY.

DUBLIN (3RN)—411 Metres.

1.30-2.0 p.m.—Weather Forecast and Gramophone Concert. 7.30—Reading from Edmund Burke —Frank Fay. 7.45—Gaudiblig—Seamus O Duirinne. 8.0—Station Orchestra. Peter Schmoli Overture (Weber). 8.15—Mme. A. Heffernan (soprano)—"Beyond the Veil" (Russell); "Birds in the Nest" (Choveaux), "A Request" (A. W. Finden), "Waltz Song" (German). 8.25—Station Orchestra —Princess Gloia Suite (Campbell). 8.46—P. J. Duffy (baritone)—Ballads. 9.0—Lecture Recital, "Spanish Popular Songs II." Seamus MacCall, with vocal illustrations of Galician, Catalonian and Andalucian Folk Songs by Eily Murnaghan. 9.30 —John MacDonagh's Company in Original Sketches and Songs. 10.15—Station Orchestra—Petite Valse —Reverie (Tschaikowsky). 10.30—Weather Forecast and close down.

BELFAST (2BE)—302.7 Metres (991 Kc.).

2.55—As London. 4.45—Organ Recital, relayed from the Classic Cinema. 5.15—The Children's Hour. 6.0—London. 7.30—Military Band Concert. Elsie Griffin (soprano) Ivan Menzies (light baritone), and the Station Military Band. 9.0-12.0 —London.

LONDON (2LO)—356 Metres (838 Kc.) and DAVENTRY (5XX)—1,562.5 Metres (192 Kc.).

10.15 a.m.—The Daily Service. 10.30—Time Signal, Greenwich; Weather Forecast. 10.45-11.0 —Mrs. Zoe Richmond "How to be comfortable in a small space." 1.0-2.0—The Carlton Hotel Octet. 2.55—Wales v. Scotland. A Running Commentary on the Rugby International Football Match, by Mr. E. J. Corbett. 4.30—An Instrumental Ballad Concert. 5.15—The Children's Hour. 6.15—Time Signal, Greenwich; Weather Forecast. 6.45—The Foundations of Music. Beethoven's Pianoforte Sonatas. 7.0—Mr. Harvey Grace: "Next Week's Broadcast Music." 7.30—Popular Orchestral Concert: 9.0—Weather Forecast. 9.15—Six Strange Saturdays—IV., by Holt Marvell. 9.35—Vaudeville. 10.35-12.0—Dance Music.

DAVENTRY EXPERIMENTAL (5GB)—482.3 Metres (622 Kc.).

3.30—A Ballad Concert. 4.15—An Orchestral Concert. 5.30—The Children's Hour. 6.15—Time Signal, Greenwich; Weather Forecast. 6.45 "Ways to Dancing." 9.0—Dance Music. 10.0—Weather Forecast. 10.20—A String Orchestral Programme.

TO-MORROW

DUBLIN (2RN)—411 Metres.

8.30-11.0 p.m.—Relay of Cork Programme. 8.30 Station Orchestra—Danish Music: (1) Prelude (Danning), (2) Berceuse (Hartmann), (3) Suite, Op. 19, No. 1 (Gade-Hoffman). 8.50—W. Sexton (baritone)—"The Jolly Sailor" (W. H. Squire), "Galloping Dick" (P. E. Fletcher). "Along the Dusty Road" (N. Simpson). 9.0—Miss D. E. Foley (violin)—"Silent O Moyle." "Hungarian Dance No. 5" (Brahms), "Schwedische Melodie" (Welmhelm). 9.10—A. Crowley (contralto). 9.26 —Mr. T. A. Moffitt, L.R.A.M. (piano)—Sonata in C (Scarlatti). Nocturne, Op. 32, No. 1 (Chopin), Melodie, Op. 3, No. 3 (Rachmaninoff), "Golliwogg's Cake Walk" (Debussy). 9.40—H. Whitehouse (tenor)—"Ave Maria" (V. Bill, arr. Mobbett), "Mutterchen" (Rapee and Pollock), "Smiths and Happiness" (M. Kent). 9.55—Miss D. E. Foley (violin)—Aria (Tenaglia), Sacabanda and Allegro, Scherzoso (Locatelli, 1653-1764). 10.6—A. Crowley (contralto). 10.20—Messrs. Sexton and Whitehouse (duets)—"Qui Vive" ("The Old Guard"), (Planquette), "Bone Pastor" (Zingarelli), "Soldiers and Comrades" (F. Adam). 10.35—Station Orchestra—"Cantabile" (Cesar Franck, Tuein), "Menuet du Bourgeois Gentilhomme" (Lully-Wekerlin), "Redemption" (Cesar Franck). 11.0—National Anthem, Weather Forecast and close down.

BELFAST (2BE)—302.7 Metres (991 Kc.).

3.30-6.15 app.—London. 6.30-7.30—S.B. from Edinburgh (see London). 8.15—A Religious Service (from the Studio). The Station Choir: Hymn, "Thy Leaver of my soul" (I.C.H., No. 587), Scripture Reading, Anthem, Recit and Aria: Lord God of Abraham; Cast thy burden ("Elijah") (Mendelssohn), (Soloist, A. T. Feogant). Address by the Rev. John Pollock, President of the British Christian Endeavour Convention Committee. Choir: Hymn, "O Lord of Heaven and Earth and Sea" (I.C.H., No. 291). Benediction. 8.45—London. 10.30—Epilogue.

LONDON (2LO)—356 Metres (838 Kc.) and DAVENTRY (5XX)—1,562.5 Metres (192 Kc.).

10.30—Time Signal, Greenwich; Weather Forecast. 3.30—An Orchestral Concert. 4.45—Recital by Elizabeth Schumann (soprano). 5.15—Missionary Talk. 5.30—Scenes from Old Testament History. 5.45-6.15—Church Cantata (No. 65) (Bach). 6.30-7.30—A Religious Service relayed from St. Cuthbert's Parish Church, Edinburgh. 8.0—A Religious Service from the Studio. 8.45—The Week's Good Cause. 8.50—Weather Forecast. 9.5—Eastbourne Grand Hotel Orchestra. 10.30—Epilogue.

DAVENTRY EXPERIMENTAL (5GB)—482.3 Metres (622 Kc.).

3.30 — A Violin Recital by Arthur Catterall. 4.0—A Military Band Concert. 5.0—A Religious Service from the Cathedral Church of St. Chad, Birmingham. 8.45—The Week's Good Cause. 8.50—Weather Forecast. 9.0—Chamber Music: The Budapest Trio. 10.30—Epilogue.

COLLEGE DANCES.

MOUNTJOY SCHOOL OLD BOYS

The Mountjoy School Old Boys' Association held its annual dance in the Metropole Ballroom, Dublin, last night.

There was an attendance of more than three hundred people. The Rogers-May Dance Band was in excellent form.

Among those present were:—The Rev. W. Anderson, M.A., Headmaster; Major Fitzgerald-Studdert, Sir Robert and Lady Tate, Miss Lowry, Mr. C. R. R. Magrath and party, Mr. Fawcett Poole and party, Mr. B. Keorison, Miss Jackson, Miss Knowles, Miss Thompson, Mr. G. Quaile, Mr. G. Dunlop, Mr. J. S. Strettan, Miss Sutton, the Rev. R. Watson, and Captain G. Little.

CLONGOWES WOOD UNION.

The Clongowes Wood College Union held its annual dance in the Plaza Ballroom, Dublin, last night. There was a big attendance. The Dance Committee, of which Mr. E. C. G. Mulheren was hon. secretary, spared no efforts to make the dance successful. Pete Low and his Plaza Band supplied the music.

Among those present were:—Mr. P. McGilligan, Minister for Industry and Commerce; Mr. E. J. Little and Mrs. Little, Mr. Norman Reddin, Mr. and Mrs. T. J. Bradley, Mr. and Mrs. J. A. Daly, Mr. and Mrs. R. L. Kehoe, Mr. Seumas Burke, T.D.; the Misses Connolly, Dr. E. Magennis, Mr. F. Flanagan, Mr. W. P. Cushnahan, Miss Ida Fitzgerald, Mr. and Mrs. T. Finlay, Dr. Dominic Cameron, Mr. and Miss Kiely, Dr. G. A. and Mrs. Little, Dr. F. and Mrs. Doyle, Mr. C. Lavery, K.C., and Mrs. Lavery, Mr. M. P. and Miss Shiela McNamara, and Senator McEllin and party.

THE INTERMEDIATE AND UNIVERSITY COLLEGE.

The annual dance of the past and present students of the Intermediate and University College, 109 St. Stephen's Green, Dublin, held last night in the Town Hall, Rathmines, was highly successful, over three hundred people being present. The music was supplied by Mr. Sean Byrne's band.

Among those present were:—Mr. P. Caffrey, Mr. and Mrs. P. Murphy, Mr. Colm Clandillon, Senator and Mrs. Robinson, Mr. E. Daly, Mr. and Mrs. Dolan, Mrs. Reordan, Mr. E. Cusack, Miss E. Clery, Miss G. Gunning, Miss K. Kissane, Mr. Sean McGlynn, Miss U. Murphy, Miss Conlan Miss Delaney and Miss Hourican.

EARLY CHRISTIAN POETRY.

DR. L. C. PURSER'S LECTURE.

Speaking on "Early Christian Poetry in the West" yesterday in the Graduates' Memorial Building, Trinity College, Dublin, at a meeting in support of the Dublin University Women Students' Bursaries Society, Dr. Louis C. Purser said that the first verse-writer of whom anything is known did not appear until the year 250 A.D. It might be thought that such stirrings of emotion as there were in the early Church should have led to poetry that would have survived. The early Christian Church in Rome and the West for 200 years was almost wholly Greek, and anything that was written in Latin was prose, and mostly translations from the Greek. Christianity in the West found its first foothold amongst the Greek population. The first Christian verse-writer in Latin was Commodianus, who wrote in a kind of hexameter rhythm, with utter disregard for quantity—a fantastic style, not found elsewhere, unless in a kind of metrical inscriptions on tombstones in Africa. Roman education was purely literary—the study of the classical writers, and such miscellaneous matter as might be acquired in the course of that study.

The *Te Deum* was associated with two of the chief names in the Church—St. Ambrose and St. Augustin—and was connected specifically with the Easter Eve, 387, when St. Ambrose baptised St. Augustin. It was natural that one of the most famous, if not the most famous, of hymns should be thus attributed, but tradition was wrong. All the manuscripts attribute it to Nicitius, and, going on that, scholars generally used to assign it to Nicitius, who was Bishop of Treves in 566. But it was widely known long before his date, and for its author we must look for some one of the same name in earlier times. A learned Belgian Benedictine suggested a certain Nicitus, a country bishop, of the village of Remassana. He was alive at an advanced age in 414, a composer of hymns and enthusiastic for the singing of hymns. Evidence in the same direction, and parallels in the writings of Nicitus, go to prove that he was the author.

ALEXANDRA COLLEGE, DUBLIN.

HERMIONE LECTURES.

The annual course of lectures on art, established in memory of Hermione Duchess of Leinster, will be given at Alexandra College, Dublin, on the afternoons of Tuesday, February 26th; Wednesday, February 27th; Thursday, February 28th; and Friday, March 1st, at half-past four o'clock. The Council of Alexandra College has again appointed as lecturer, Mr. W. G. Constable, Assistant Director of the London National Gallery, whose lectures, given in 1926 on "Painting in the 18th Century," will be remembered. For the present course Mr. Constable is taking as his subject "Mediæval Painting, in Book, on Panel, and on Wall." He will deal with the art of the various schools, taking in lecture one, England; in lecture two, France; in lecture three, Flanders; and in lecture four, Italy. The lectures will be illustrated by lantern slides.

PUBLIC NOTICES.

ROYAL IRISH AUTOMOBILE CLUB

PUBLIC NOTICES.

L IRISH AUTOMOBILE CLUB.

RISH INTERNATIONAL GRAND PRIX.

RISH AUTOMOBILE CLUB MEMBERS

	£	s.	d.
previously acknowledged.....	3,263	16	0
derson, M.A.....	25	0	0
J. H. Carew, M.C., J.P., ...			
.....	25	0	0
General C. J. Hickie.....	20	0	0
P. Dempsey, Agent-General ance for the Irish Free State	20	0	0
Hurl.....	20	0	0
Tyler.....	10	10	0
Noel E. Drury, J.P.....	10	0	0
.....	10	0	0
ral A. Craig Waller, C.B.,			
ffus Nunn.....	10	0	0
strange Fitzgerald (Second ption).....	10	0	0
G. Wybrants.....	5	0	0
Nolan Ferrall.....	5	0	0
own	5	0	0
rphy	5	0	0
T. A. E. Cairnes.....	5	0	0
Scott.....	5	0	0
ahan	5	0	0
D.	5	0	0
G. North-Bomford.....	5	0	0
P. Lentaigne	5	0	0
le	3	3	0
e Gill	2	2	0
chenson, M.D.....	2	2	0
on	2	2	0
I. M. Fuge	2	2	0
eda Bourke.....	2	2	0
Total	£3,503	10	0

VATE GUARANTORS.

previously acknowledged.....	275	11	6
Baldaccin.....	25	0	0
Lunsden, K.B.E., M.D.....	20	0	0
Goodbody.....	10	0	0
Purcell.....	5	5	0
dgins, LL.B.	5	0	0
Nelson	5	0	0
Coughlin	5	0	0
.....	6	0	0
.....	2	2	0
per Beck.....	2	2	0
e	2	0	0
Shaid	2	0	0
ll	2	0	0
Kay	1	0	0
an	1	0	0
Total	£365	18	0

RTMENT OF DEFENCE.

Col. M. Brennan	5	0	0
O'Higgins	5	0	0
Meldrum	5	0	0
P. M. Cotter.....	5	0	0
and L. Ennis.....	5	0	0
J. Quirke	5	0	0
P. Looby	5	0	0
J. Joyce.....	2	0	0
H. O'Connor	2	0	0
McNally	2	0	0
ant T. Fox	2	0	0
ant J. J. Kingston	2	0	0
J. Feeney	2	0	0
A. Mulcahy	1	0	0
ant C. Saurin	1	0	0
ant J. McAlister.....	1	0	0
J. Harrington	1	0	0
Hayes	1	0	0
H. F. MacNally.....	1	0	0
S. G Leathley.....	1	0	0
ng	1	0	0
Total	£55	0	0

DUBLIN STOCK EXCHANGE.

ndley, Esq.	£50	0	0
Butler and Briscoe	50	0	0
nack, Esq.	50	0	0
Dudgeon and Sons	50	0	0
Kennedy and Gordon	50	0	0
ns, Keogh and Co.	50	0	0
and Harrington.....	50	0	0
as. McCann and Son	50	0	0
C. A. McCaw and Co. ...	50	0	0
Morrison and Symes	50	0	0
O'Donnell and Fitzgerald..	50	0	0
R. Pim and Son	50	0	0
Solomons, Esq.	50	0	0
P. W. Tunney and Co. ...	50	0	0
Jordan, Esq.	50	0	0
Wilkinson, Esq.	50	0	0
Hunter and Co.	25	0	0
Johnson Bros.	25	0	0
Moore and Gamble	25	0	0
Moriarty and Kelly	25	0	0
wart, Esq.	25	0	0
nkes, Esq.	25	0	0
ffe, Esq.	25	0	0
Moffat, Wilson and Son ...	25	0	0
Blosham, Taylor and			
ne	20	0	0
ne and Wilkinson	20	0	0
Wright, Pim and Wallis...	20	0	0
Fleming, Esq.	10	0	0
body, Esq.	10	0	0
Dutton, Esq.	10	0	0
Esq.	10	0	0
Wheeler and Harte	10	0	0
.....	£1,160	0	0

R TRADE —

previously acknowledged...	£1,475	12	6
rguson, Belfast	100	0	0
Goods	50	0	0
ros. (Ireland), Ltd.	50	0	0
Motor Co., Ltd.	50	0	0
ird, Leitrim Road Garage..	10	0	0
Garage, Broghedia	10	0	0
d Maguire	10	0	0
Hennessy	5	0	0
nating	5	0	0
and Co., Bagenalstown ...	5	0	0
n Bros., Ltd., Clonmel ...	5	0	0
otor Works	1	1	0
Total	£1,776	13	6

SS FIRMS —

gerously acknowledged...	£3,072	0	0
and Paterson, Ltd.	100	0	0
d Co., Dublin, Ltd.	100	0	0
Waters Distributors, Ltd.,	100	0	0
s Co. of Ireland	100	0	0
Campbell	50	0	0
d Son, Ltd.	50	0	0
Accident, Fire and Life			
rance Corporation, Ltd....	50	0	0
er Leigh	50	0	0
and Gatchell	50	0	0
homas and Co., Ltd.	50	0	0
Slater and Co., Ltd.	50	0	0
ons and Sons, Ltd.	25	0	0
on and Co.	25	0	0
nahan	25	0	0
Government Law and			
al Printing Works	25	0	0
Bakery	25	0	0
s	25	0	0
Peterson, Ltd.	25	0	0
and Rubber Co. (I.F.S.),			
.....	25	0	0
Cussen	20	0	0
Scott	10	0	0
Ireland Asphalt Co., Ltd....	10	0	0
nd Sons, Ltd.	10	0	0
Gibson	10	0	0
.....	5	0	0
Brien	5	0	0
and Doyle	2	2	0
Total	£4,094	2	0

S AND RESTAURANTS.

reviously acknowledged ...	1,387	1	0
bridan Hotel	70	0	0
Hotel and Restaurant Co.			
Michael Nugent, Ltd. ...	50	0	0
Hotel, Cork, Ltd.	50	0	0
le, Ltd.	50	0	0
(Dublin), Ltd.	50	0	0
Hotel, Waterford	25	0	0
otel, Youghal	5	0	0
Total	£1,895	1	0

TRANSPORT.

reviously acknowledged ...	£110	0	0

PRESS.

reviously acknowledged ...	£210	0	0
o. Dublin Press, Ltd ...	100	0	0
otal	£310	0	0

OR CYCLE CLUBS.

reviously acknowledged ...	£50	0	0
otor Cycle and Light Car			
Ltd.	50	0	0
otal	£100	0	0

otal Guarantees received to £13,360 12 6

view of the widespread interest which st for an International Motor Race has e Committee have decided that the Fund shall remain open for the present, that intending Guarantors, who are supporting the project, but who have ot in Guarantees, may have an opportoning so.

nn, M.A., presided, and spoke of ing of the bursaries by the women of the College to help to make the less fortunate women a little more and less cramped financially. She to the debt that the women students Dr. Purser, especially in the early re they had got so good a footing. v. J. Newport White proposed a thanks to Dr. Purser for a most afternoon. There is no other any part of Europe, he said, who 've led us through such an extra interesting path of literary re-

IC PLAYS AT THE ABBEY THEATRE.

nday next the Gaelic Players ("Na ") will produce a new comedy, by oin, at the Abbey Theatre, Dublin. gcibhnidhe" ("The Typist") is a omedy of modern Dublin life, some the style of Mr. O Broin's comedy, oved so successful when produced a . The new play is full of droll , which give the actors opportuniroking much laughter.

same night the Gaelic Players will uce "An Danar" ("The Dane"), t tragedy, by Piaras Beaslai, which h a powerful impression on its first n last year. The play deals with h Kingdom of Dublin in the tenth and care has been taken for the representation of costumes and ical details. Some ancient Norse be introduced in the play. The f the tragedy, however, is psychorther than historical. "The Dane," casion, will be presented with an w cast, including some new-comers lic stage. The production will be e capable direction of Fo ail.

BELFAST MUSICAL COMPETITIONS.

NEARLY 1,400 ENTRIES.

MANY FREE STATE COMPETITORS.

Owing to the large increase in the number of entries, the Belfast musical competitions, which commence on the 13th inst., will extend to ten days this year, instead of six days, as formerly.

The total number of entries is nearly 1,400, comprising 5,000 competitors. For the first time in the history of the Society, competitors are coming from as far South as Wexford, while there are many entries from Dublin, Dundalk, Newry, Enniskillen, and Derry.

THE PRINCIPAL ENTRIES.

There is a "record" entry in the pianoforte section. One class alone in this section has 89 competitors, and the total entry in all the piano classes is 430.

Entries for other important classes are:—Senior soprano solo, 21; mezzo-soprano, 19; contralto, 7; tenor solo, 7; baritone and bass solos, 10; senior violin solo, 9; folk song, 10; junior violin solo, 10; violin and piano duet, 3.

There are 31 entries for the Factory Girls' Solo Competition, and 110 choirs have entered in the various classes for church choirs, schools, Girl Guides, Boy Scouts, and mixed choirs.

THE LARGEST CLASS.

The largest class is that for verse speaking, with an entry of 440.

The Earl of Shaftesbury is President of the Society, whose activities grow wider every year. Mrs. James Harpur, the Hon. Secretary, is responsible for the organising of the competitions, and is ably assisted by Mr. Stanley Drean, Secretary.

THE FREE STATE'S FUTURE.

SENATOR'S OPTIMISTIC VIEW.

Speaking in Wynn's Hotel, Dublin, last night at the Diocesan School Old Boys' Union annual dinner, Senator J. G. Douglas expressed himself frankly optimistic about the future of the Free State and Ireland in general. However, he expressed doubts as to the results of unlimited protection, which he feared would reduce exports. While he did not object to the effective censoring of unclean literature, he thought that the State should censor only what was absolutely necessary for the moral welfare of the State.

UNEDUCATED JUVENILES.

Proposing the toast of "The Irish Free State," Mr. Hector Hughes, K.C., who presided, said that it was very satisfactory for them as citizens to be able to realise that their State was increasing in prosperity from year to year, but side by side with evidences of national prosperity they had an army of unemployed. In this connection he suggested that it would be reasonable to take steps which would (a) stop the flow of uneducated and unfit juveniles on to the labour market to further swell the ranks of the unemployed; (b) place such juveniles in useful employment on leaving school, so as to prevent the demoralisation through idleness; and (c) provide remunerative work for the army of adults unemployed, so as to make them wealth-producing for themselves and the nation. It ought not to be beyond the wit of man or the resources of civilisation to carry these reforms into effect. There was drainage, road-making and housing work to be done which would be of capital value to the State.

"Another matter which I would like to suggest," said Mr. Hughes, "is Irish schools for Irish boys. There are, I fear, a great many Protestants who do not give that complete allegiance to Ireland which the national interest demand. They regard England as their spiritual home. This mental attitude manifests itself by their sending their sons to English schools. This practice is, I am convinced, damaging to both our State and to the boys themselves. The damage to the State is obvious, and I shall content myself with saying a word on the injury to the boy.

First of all, let me say that there are very many excellent Protestant schools in Ireland, so that on that score there is no reason for sending such boys abroad to secure ample education.

THE NATIONAL ATMOSPHERE.

Secondly, the reasons in favour of educating them in Ireland are incontrovertible. It seems to me of great importance that a boy should be educated amongst the men who will be his colleagues in after life; the men whom he will meet in profession, business, trade, or politics; it is also desirable that he should grow up in the national and social atmosphere which he will have to breathe during the remainder of his life; further, if the Irish language is to be an element in his education or a test of his fitness for professional or business life, he should have a full and early opportunity of acquiring it on the spot.

Those who have been educated in any of the good Irish Protestant schools show that the training there results in the development of those qualities which make good citizens.

REAL GROUND FOR PRIDE.

Senator J. G. Douglas, responding, said that he was frankly optimistic about the future of Ireland—particularly the Free State. He thought that they had real grounds for pride in the achievement of the last six years, when they realised that not a single department of the State was functioning at the time of the Treaty—ex police force. They should remember that young men had to start and build up an entirely new State, and they ought to be proud of the State. He certainly was proud of it. He had visited the Parliaments of several other nations, and, except, perhaps, that we were the dullest of them all—(laughter)—he would say that the order and general standard of speaking was not beaten in any other Parliament that he had seen.

Continuing, Senator Douglas said that he looked with considerable doubt on the prospects of unlimited protection. If they had unlimited protection it might reduce imports, but what real good would that be unless they could increase exports, and the result of hot-headed protection would be reduced exports.

As regarded the Censorship Bill, he looked with misgiving to some extent to what it stood for. No one objected to an effective measure of censoring unclean literature; but the greater a State, and the better governed a State, the more liberty it ought to have for its citizens, and it should censor as little as was absolutely necessary for the moral welfare of the nation. Two members of the Dail had been threatened by certain papers to be put out of public life because they had put down amendments to the Censorship Bill. One of these men was Professor Tierney. He (Mr. Douglas) thought that they ought to stand behind men who had got the character and courage to do what they believed to be right. Some silly people were trying to introduce sectarianism, but it would not come to anything.

OTHER TOASTS.

Proposing the toast of the Diocesan Old Boys' School, Mr. R. A. FitzGerald Studdert (Mountjoy School Old Boys' Union) said that in the Press recently they saw a great deal about Freemasonry. One of the ideals of Freemasonry was in protecting loyalty amongst themselves, and, in protecting that lesser loyalty, protecting the greater loyalty amongst the citizens of the Free State. That was not "graft."

WATERFORD SHUNTING ACCIDENT.

At the inquest on Henry Erriott, locomotive foreman, Great Southern Railways, who was run over by seven waggons in a loose shunt at Newrath cattle siding, Waterford, on the 24th January, a verdict of accidental death was returned.

FEMALE WRITING ASSISTANTS.
Exam. announced for 23rd April. 58 Vacancies. Last three Exams. 9 SUCCESSES including FIRST PLACE.—McGUIRE'S College, Gardiner's row, Dublin.—(Advt.)

LETTERS TO THE EDITOR.

PROTECTION OF BIRDS.

APPEAL FOR LEGISLATION.

TO THE EDITOR OF THE IRISH TIMES.

SIR,—Notices that have lately appeared in your columns and elsewhere in the Press of the cooping of birds in small cages, in which movement of the wings is impossible, are evidence that public feeling in this country is alive to the inhumanity of such ill-treatment of the little feathered prisoners, and would welcome such an improvement in our law as would render their lot less unhappy. An improvement to this effect was, of course, proposed by the bill which Senator Brown, K.C., with the full approval of the Government, carried through the Senate in the opening months of 1927, but which, unfortunately, failed to pass the Dail when its second reading was moved in that House on the 30th of March.

The Committee of the Irish Society for the Protection of Birds have for a long time felt that a re-introduction of this bill, or of one on similar lines, is urgently called for; and we believe that a very large section of the public—and especially those who are best acquainted with the extent of the evil that prevails—fully share that feeling. The need that exists for such legislation on the score of common humanity would, we think, be admitted to be overwhelming by anyone in a position to study the complaints that reach us from all parts of the country regarding the callous treatment too commonly meted out to small birds by their captors, as well as sometimes (through ignorance or simple inconsideratness) by those who keep them as pets in cages that are veritable dungeon cells.

The unrestricted use of bird-lime, which Senator Brown's bill proposed to prohibit, is the cause of inflicting an immense amount of suffering. Even in close time (though it is then, of course, necessary to dodge the vigilance of the Civic Guard) numbers of young men travel on Sundays from Dublin into the less frequented parts of the country for the "sport" (as somebody called it) of snaring little birds with this substance; and while they bring back the more valued of their prizes to be disposed of in town—we heard of one lad who lamented his ill luck in having caught "only thirty"—the less valued are in many cases turned adrift to fare as best they may (in other words, to die of starvation), with the hateful stuff clogging their feathers and hampering every attempted movement.

An almost incredible form of barbarity is, we regret to say, practised in some more remote parts of the country—that of cutting off the wings of trapped or otherwise captured birds and setting them free in this mutilated condition. This, of course, is not done by Dubliners. We may add that a member of our Society who found an unfortunate bird thus mutilated, and who mentioned the fact to a Civic Guard, was told by him that it was not an uncommon form of outrage, and he had seen several instances quite recently, though the offenders could not easily be traced. Better teaching of young people is, of course, the only effective remedy for such barbarism as this; but facilities like the indiscriminate use of bird-lime should surely not be left in the hands of those who can so abuse their power over defenceless creatures.

A further reason why the re-introduction of the bill is called for lies in the fact that close time regulations are at present largely evaded in many parts of the country, and it would be much less easy for illegal trapping to be carried on without detection if the use or possession of bird-lime were in itself an offence. Under present conditions that charming little bird, the goldfinch, is so systematically trapped as to be in constant danger of extermination, and, despite the fact that its close time has been extended so as to run from March 1st to December 1st in as many as twelve Free State counties, complaints of its increasing rarity are often addressed to us from districts in which it used to be quite a common bird. It should be remembered that the demands of English dealers are a main cause of this great decline in the numbers of the goldfinch. A large cross-Channel trade seems to be carried on in these birds. Goldfinches in England are so generally protected against capture by the county orders in force that the dealers in cage birds would find it very difficult to keep up their stock if not supplied from Ireland—to the great loss of our country's bird-life.

In many counties, too, better protection of the lapwing or green plover—especially by a general prohibition of the taking of its eggs—is strongly called for, and this useful bird is found to have much decreased as a breeding species, notwithstanding the fact that orders forbidding the theft of its eggs have been issued (thanks to County Council activities) in six Free State counties—Dublin, Wexford, Waterford, Galway, Mayo, and Donegal. Had Senator Brown's bill passed the Dail, a similar prohibition would now be in force throughout the whole of the Free State.

Has the time not come when it should be possible for the Government, or for the Dail, to take some action towards rectifying that calamitous error of 1927? The rejected bill was a very short one. Its provisions are generally known, consisting of a prohibition of the use of bird-lime, of blind or maimed birds as decoys, of the keeping of birds in cages not large enough to permit them freely to stretch their wings, and of the taking or destroying of the eggs of the lapwing or plover. A petition for its re-introduction (prepared and printed by the Dublin Society for Prevention of Cruelty to Animals) was largely and very willingly signed in the spring of 1927, and inquiries have since been frequently addressed to us as to when the re-introduction may be hoped for.

We may add that we write this letter as much at the instance of the Society for Prevention of Cruelty to Animals as at that of the Irish Society for the Protection of Birds, the Committees of both Societies being equally anxious to see the bill given another chance of becoming law. Our object is, of course, to draw the attention of the Government and of the public to the existence of a real and crying need.—Yours, etc.,

A. L. MASSY, Honorary Secretary, Irish Society for Protection of Birds.
C. B. MOFFAT, Honorary Treasurer, Irish Society for Protection of Birds.

Dublin, February 1st, 1929.

THE CONFERENCE OF YOUTH.

TO THE EDITOR OF THE IRISH TIMES.

SIR,—Before the Conference of Youth issues its "findings" may I suggest that we outsiders are furnished with some definite information which will help us to place a right value upon them? When I employ an architect I look for a man who not only has theoretical knowledge of his craft, but some practical experience as well. Similarly, before I feel called on to appraise the value of the criticism and suggestions of these young architects of a re-modelled Church, I would like first to know exactly how many of them have, and how far they have, been really "up against" the Church's problems; for only the opinion of these will have the slightest weight with any thinking man.

Therefore, I would suggest that before the Conference breaks up, its members (excluding clergy) be furnished with a *questionnaire*, a summary of which should be issued with the "findings." It might run something on the following lines:—

1—What is your attendance at (a) church, and (b) the Holy Communion?

2—What part do you take, if any, in Sunday School work, G.F.S., Scouts, Guides, Boys' Brigade or any organisation which is run in the interests of youth?

3—Have you registered yourself as a member of your General Vestry? Do you attend its meetings?

4—What religious or social meetings in the parish do you make a practice of attending?

5—Are you a regular subscriber to the parochial Sustentation Fund; and to what other parochial and extra-parochial Church funds?

It will not be a sufficient answer to say, "This is all begging the question. We are here to say why we are not interested in these things." It is not a sufficient answer, because I take it that there will be some constructive suggestions from the Conference and not merely negative fault-finding. It is for this reason that I want to know what proportion of the members have experience of Church matters from the inside; and until I know that their criticisms will leave me cold.

I seem to have read somewhere of "a young man whose name was Saul," and, if my memory serves me aright, his first act of an awakened consciousness of spiritual church membership was to ask, "Lord, what wilt thou have me to do?" I make bold to say that the root reason for the lack of interest on the part of "youth" in its Church's affairs is because "youth" is not prepared for the pathway of Paul; it is not ready for the necessary sacrifice. How is it that in the Great War it was the appeal to sacrifice that called the best of our youth to the Colours, while in the Church's fight, the moral equivalent of war, that very sacrifice deters them? Is it because there is not the same glamour or limelight? Is it because "there is no discharge in that war"? Or is it because of an insufficient sense of loyalty to the King?

Thank God for men like William Booth, who, at the age of sixteen, waited for no Youth Conference, but took off his coat and "got down to it!"—Yours, etc.,

F. E. BLAND, Clk.

St. James's Parsonage, Bray,
February 1st, 1929.

LALLY OF TOLLENDAL.

TO THE EDITOR OF THE IRISH TIMES.

SIR,—In your leading article in to-day's *Irish Times* you state that Lally of Tollendal "fought at Fontenoy, and his services in the arms of the French Crown won him the estate of Tollendal and the Governorship of the French East Indies." You are in error in assuming that "Tollendal" is a French word. It is merely a corruption of the Irish *Tulac na dala* (the hillock of the meeting), or, as it is now called, Tullindaly, a town land about four miles from Tuam, Co. Galway, which was the seat of the Lallys. The full title of Count Lally was James Arthur Baron de Tollendal, Count de Lally. His ancestors were Barons of Tullinadaly until the Williamite Confiscation, the last to be styled Baron of Tullinadaly in Ireland being Colonel James Lally, who was Governor and Sovereign of Tuam for James II. in 1687, and a member of James's last Parliament.

The Lallys originally owned large territories in Galway, which they gradually lost to the Normans until nothing was left save the property at Tullinadaly. All that now remains of their name and fame in County Galway is a ruined *leacht* on the main road from Tuam to Claremorris, which bears the following inscription:—"Pray for the soul of James Lally and his family, 1673."

Count Lally was a born fighter. He was taken to camp by his father at the age of eight "to smell powder"; at twelve he was in the trenches at Barcelona, and would have been made a colonel at eighteen but for his father's opposition. At the fight at Etingen, in 1734, his father was wounded and about to be made a prisoner when the boy son covered him with his own body and succeeded in rescuing him. He saved the French Army, after the Battle of Dettingen, from destruction, as was testified by Marshal de Noailles, who wrote: "He there rallied the Army several times in its disorder, and saved it in its retreat, through the advice which he laid before the council of war after the action." It will be remembered that it was the desperate valour of the Irish exiles at Dettingen which caused George II. to curse the laws which deprived him of such subjects.

The appointment of Count Lally as Commander-in-Chief of the French East Indies force was opposed by the French Minister, D'Argenson, on the ground that he was too great a disciplinarian, and too straightforward a man to succeed in the conditions which were known to prevail in India. The Minister's words are an eloquent tribute to the worth of the great Irishman:—"He makes no compromise with respect to discipline, has a horror of everything that is not straightforward, is vexed with everything that does not go on rapidly, is silent upon nothing that he knows, and expresses himself in terms not to be forgotten. . . . They (the local people) will cause his operations to fail in order to be revenged on him." All of this was tragically true in the result. Describing the final scene at his trial, O'Callaghan, quoting from a French source, says:—"'He could not,' says an enemy, 'bear up against the decree of infamy.' Covered with fourteen scars, how hard his destiny to fall into the hands of the executioners! Accordingly, then, and not before, he discovered great emotion, uncovered his head, displaying the grey locks of age, bared his breast marked with the wounds of honour, and, looking upwards as if appealing from earth to heaven, exclaimed: 'Here, then, is the reward of so many years' service!'"

The decree of attainder was cancelled by Louis XVI. in 1778, and Lally's son received the honours of his father.—Yours, etc.,

JOSEPH A. GLYNN.

Dublin, February 1st, 1929.

TWO NOTED TIPPERARY MEN.

MR. MICHAEL O'BRIEN D'ALTON AND MR. JAMES O'NEILL.

Mr. Michael O'Brien D'Alton, who died in a Dublin nursing home on Thursday last, aged seventy-eight years, had played a conspicuous part in politics in Tipperary. Some thirty-five years ago he was the leading figure in the Nationalist Plan of Campaign movement, and served several terms of imprisonment. For many years, however, he had lived in retirement because of failing health. Mr. D'Alton was a brother of Mr. L. J. D'Alton an ex-member of the Dail.

Mr. James O'Neill, who died at an advanced age on Thursday at his residence of his grand-daughter, "St. Helen's," Avoca road, Blackrock, was another well-known figure in Tipperary. He owned the large drapery shop known as the "Irish House," which was burned down during the unrest of 1920-1921. Mr. O'Neill had resided in Dublin during the past ten years.

DUBLIN INSURANCE COMMITTEE

At the meeting of the Insurance Committee for the Borough of Dublin yesterday a resolution was unanimously passed, on the motion of Mr. B. B. Birchall, Chairman, and seconded by Mr. J. Hanlon, tendering deepest sympathy to Mr. P. J. Duffy and family on the death of Mrs. Duffy, and placing on record the high appreciation of the very valuable services that Mrs. Duffy had rendered on the committee.

A claim by James Wilson, Cavangarrow, who sued James Howe, Tempo, to recover fifty shillings, for breach of an agreement with regard to the pedigree of two greyhound pups sold to him by defendant, was dismissed at Fermanagh County Court.

PATENTS, DESIGNS, TRADE MARKS.
WM. EWART DOYLE, Registered Patent Agent, Consulting Engineer, Registered Patent Attorney. Advice Free.—12 College Green, Dublin.—(Advt.)

LAW REPORTS.

CLANDILLON LIBEL ACTION.

JUDGMENT FOR PLAINTIFFS REFUSED.

(BEFORE MR. JUSTICE SULLIVAN, MR. JUSTICE FITZGIBBON, AND MR. JUSTICE MURNAGHAN.)

In the case of Clandillon and another v. O'Sullivan and others, an application was made on behalf of the plaintiffs for judgment for them on the findings of the jury at the trial of the action, the trial judge, Mr. Justice Hanna, having refused to enter judgment for the plaintiffs at the conclusion of the trial, which occupied several days in the High Court.

The plaintiffs were Seamus Clandillon, Director of the Dublin Broadcasting Station, and his wife, Maighread Ni Annagain; and the defendants were Donal Ó. O'Sullivan, Clerk of the Senate; George W. Russell ("A.E."), editor of the *Irish Statesman*, and the Irish Statesman Publishing Company, Ltd., publishers of the *Irish Statesman*.

The action was brought by the plaintiffs for damages, laid at £2,000, for alleged libel contained in a review of a book, "Londubh an Chairn," of which the plaintiffs are the authors, consisting of a collection of Gaelic songs, the review, which Mr. O'Sullivan had written, having been published in the *Irish Statesman* newspaper.

The plaintiffs alleged that on or about the 19th November, 1927, the defendants maliciously published in the *Irish Statesman* in reference to the book an article, in the course of which it was stated that in the collection, which consisted of seventy-five airs, there was no note stating the source of airs or words. There were also allegations in reference to the plaintiffs' book of slovenliness and ignorance. A disproportionate part of the preface and notes, it was further alleged in the article, was used as a medium for broadcasting the merits and platform successes of the plaintiffs.

The defence was mainly a general traverse of the cause of action and a plea of fair comment.

Mr. M. Maguire, K.C., Mr. Geoghegan, K.C., and Mr. George Moonan (instructed by Mr. C. J. Murray) appeared for the plaintiffs; Mr. Fitzgerald, K.C., Mr. Lavery, K.C., and Mr. C. A. Maguire (instructed by Messrs. A. Cox and Co.) for Mr. O'Sullivan; and Mr. Bewley, K.C., and Mr. Marnan (instructed by Messrs. Cox and Co.) for Mr. G. W. Russell, editor of the *Irish Statesman*, and the Irish Statesman Publishing Company, Ltd.

For the plaintiffs, Mr. Maguire, K.C., stated that the application was for an order entering judgment for the plaintiffs on the findings of the jury at the trial and the admissions that had been made by the defendants in the case. He pointed out that there was no plea of justification in the defences, and there was no question left to the jury upon the truth or falsehood of the statements complained of, and he submitted that nothing short of a plea of justification could get rid of the liability of the defendants for publishing the statements.

Mr. Justice Sullivan said that there was a plea of fair comment.

Mr. Maguire—That plea of fair comment was not open till the plea of justification was found. The jury had found five defamatory statements, and in the absence of justification the presumption was that the statements were false, and a plea of fair comment, therefore, was no defence.

Counsel having briefly referred to the pleadings in the case and the findings of the jury, in which they assessed the damages at £10, said that his submission was that, having regard to the fact that there was no plea of justification, the plaintiffs were entitled to the verdict and judgment. The charge of libel, he added, had been proved on the five findings of the jury to which he had referred. They could not, he said, move for a new trial, and the only alternative was to move for judgment. The judge at the trial refused to hear an application for judgment, and on that account plaintiffs were deprived of a verdict.

Mr. Fitzgerald—The record speaks for itself. He asked for judgment and the judge refused it.

Mr. Maguire submitted that the judge at the trial should have given judgment.

Mr. Justice Sullivan remarked that there was the old course of a judge not giving judgment and leaving it to the parties to move.

Mr. Justice FitzGibbon—If the findings of the jury amount in law to judgment for one party, the judge must enter judgment for that party. If they were perverse, the judge may leave it to one party to move. It is for a judge to say, "The findings do not give judgment, and I cannot give it."

Mr. Geoghegan followed.

The Court, without calling on counsel for defendants, decided in favour of the ruling of Mr. Justice Hanna, when he held that on the findings of the jury he could not enter judgment for the plaintiffs.

The motion accordingly was dismissed with costs.

DEVELOPMENT OF IRISH INDUSTRIES.

AN IRISH-AMERICAN'S WILL.

(BEFORE MR. JUSTICE MEREDITH.)

The hearing was resumed, of the summons brought by Dr. Douglas Hyde, Miss Agnes O'Farrelly, Sir Nugent T. Everard, Bart.; William E. Shackleton and Edward J. Riordan, asking for a direction as to what are the charitable objects to which the sum of £5,000, lodged in the Bank of Ireland to the credit of the Attorney-General for the Irish Free State and the John Conner Magee Estate should be applied; and for a direction for the settlement of a scheme for the management of the fund, which was portion of the estate of John Conner Magee, late of the City of Deland, County of Volusia, Florida, U.S.A., and formerly of Cabra Cottage, Skerries, Co. Dublin, deceased.

At the previous hearing it was stated that the applicants, with the Very Rev. T. Corcoran, S.J., had been appointed charitable trustees of the will of the deceased Mr. Magee, a native of Co. Derry, who many years ago emigrated to the United States of America, where he seemed to have prospered. The late Mr. Magee returned to Ireland in 1915 and interviewed many people with a view to evolving some scheme for the development of Irish industries in those parts of Ireland where the Irish language was spoken. He had at least two wills made, and in 1916 he left Ireland leaving two testamentary documents. In 1924 he died in Florida, leaving no property of any kind in Ireland. When the trustees heard of his death they made inquiries, and Mr. H. B. O'Hanlon, solicitor for the Attorney-General of the Irish Free State, went to America, and came back with a settlement, the result of which was that £5,000 had come back here, and £2,000 had been got for a trust for a parish in County Derry.

The first matter now considered was the question of which fund should bear the costs of Mr. O'Hanlon, incurred in connection with the settlement; and counsel having been heard fully on that point, Mr. Justice Meredith declared that these costs must come out of the £5,000.

THE MONEY IN THE BANK.

Mr. Bewley, K.C., who, with Mr. Stephens (instructed by Mr. H. B. O'Hanlon), appeared for the Attorney-General for the Irish Free State, asked his lordship to make an order transferring the amount now standing in the Bank of Ireland to the credit of the Attorney-General and the John Conner Magee estate into Court, first deducting from it Mr. O'Hanlon's costs and the costs of the notice of motion, which did not arise on the original summons.

Mr. Justice Meredith—I will do that.

Mr. Geoghegan, K.C., who, with Mr. Fawsitt (instructed by Messrs. A. Cox and Co.), appeared for the applicants, asked his lordship to take a similar course as regards the trustees' costs.

Mr. Justice Meredith said that he would allow the costs of the notice of motion, Mr. O'Hanlon's costs, and the costs of the trustees. He thought that before the parties actually settled down to bring in a scheme certain suggestions would have to be considered.

Mr. Phelps, K.C., who, with Mr. Chadwick (instructed by Messrs. Beauchamp and Orr), appeared for the Attorney-General for Northern Ireland, said that perhaps Mr. Burke (who, instructed by Mr. O hUadhaigh, appeared for the Gaelic League) would tell them what the precise objects of the Gaelic League were. There had, he said, been a suggestion that this trust should be used in connection with the promotion of the teaching of the Irish language.

Mr. Bewley—That has not been suggested by anybody.

Mr. Phelps, quoting from the will of the testator, dated 5th August, 1916, said that the charitable purposes named were—"For the improvement and development of manufacturing industries in Ireland, especially in those parts of Ireland where the Irish language is generally spoken as a home language, such improvement and development to be carried out by the provision of instructors, organisers, lecturers (teachers), the payment of premiums, the payment of money to societies existing at the date of the testator's death, directed in whole or in part to the promotion of like objects, and (if the said charitable trustees shall think fit) the provision of money to found any new society or societies to promote such objects, or by any of these means, exclusive of the others, provided that the objects and the means of prosecuting them shall in all cases be in law charitable, and be carried out exclusively in Ireland." Counsel submitted that that trust and the money lodged on that trust was obviously to be devoted to the benefit of industries and to the benefit of societies promoting such industries, and the suggestion was made there that what was meant were cottage industries or something of that kind, to be carried out, not by putting up machinery but by instructions, lectures, tea

PUBLIC AMUSEMENTS.

GAIETY THEATRE.
MATINEE TO-DAY AT 2.30.
TO-NIGHT AT 8—Last Seven Nights of THE THEATRE ROYAL DRURY LANE PRODUCTION,
"THE DESERT SONG"
ANOTHER GREAT MUSICAL SUCCESS.
ONE OF THE MOST BEAUTIFUL PRODUCTIONS EVER STAGED
BRILLIANT CAST.
WONDERFUL CHORUS
MATINEES WEDNESDAY & SATURDAY AT 2.30.

OLYMPIA THEATRE.
7 O'CLOCK. TWICE NIGHTLY. 9 O'CLOCK.
LAST 2 PERFORMANCES OF DUBLIN'S FAVOURITE ARTISTES,
GERTIE GITANA,
SCOTCH KELLY, and the BOUNCING DILLONS.
SUNDAY PICTURE, 3rd FEBRUARY.
CHESTER CONKLIN
In
"TELL IT TO SWEENEY."
Stalls and Circle (including tax), 1/-.
Box Office, 11-4.30. 'Phone 3208.

ABBEY THEATRE.
MATINEE TO-DAY (SATURDAY), AT 2.30.
TO-NIGHT AT 8 O'CLOCK.
"THE BLIND WOLF,"
By T. C. MURRAY.
Booking at the Theatre, 10.30 to 2 and 3 to 6.
NEXT WEEK:
"THE JACKDAW" and "THE CRUSADERS."

ABBEY THEATRE.
AN COMAR.
Peadha - - - 4
An Cloigriobal (an ceav Leimi)
Leon O Dhonn.
An Danar - - Diarmaid Dearlaci.
Dia Luain - - - 8 p.m.

METROPOLE.
CONTINUOUS ..... 2.0 to 10.30 p.m.
LILI DAMITA IN
"THE BUTTERFLY ON THE WHEEL."
TO-DAY at 2.0, 4.20, 6.40 and 9.0 p.m.
NEXT WEEK:
"THE FARMER'S WIFE."
Eden Phillpotts' Record-Breaking Stage Success.

BLACKROCK COLLEGE UNION.
ANNUAL DANCE,
NEXT MONDAY,
4th FEBRUARY,
METROPOLE BALLROOM.
Dancing 8—1. Tickets—Five Shillings.

THE ANNUAL DANCE
OF THE
DUBLIN UNIVERSITY BOAT CLUB
Will be held
On TUESDAY NEXT, FEBRUARY 5th, 1929,
In the METROPOLE BALLROOM.
Tickets (price 7/6) may be obtained from W. S. J. CARTER, 11 T.C.D. (Club Hon. Secretary); G. W. RYAN, 8 T.C.D. (Hon. Secretary, Dance Committee); or from any member of the Club.
ROGERS-MAY BAND.
DANCING..... 9 p.m. to 2 a.m.

NINE ARTS BALL
(Fancy Dress), in THE METROPOLE, on FRIDAY, 8th FEBRUARY (Next Friday), 9-4.
ROGERS-MAY BAND.
Six Course Supper. All-Night Buffet.
TICKETS, £1 1s. 0d., at Pigott's and the United Arts Club, 3 Upper Fitzwilliam street. Cabaret Tables (on which Supper will be served in the Ballroom) can be Booked at the latter address.

DOMINICAN COLLEGE (ECCLES STREET)
PAST PUPILS' UNION.
A CINDERELLA DANCE
IN AID OF ST. DOMINIC'S GIRLS' CLUB,
Will be held in the
METROPOLE BALLROOM,
On SHROVE TUESDAY, 12th FEBRUARY, 1929.
DANCING 8 to 12. EVENING DRESS.
TABLES MAY BE BOOKED AT METROPOLE.
MUSIC BY ROGERS-MAY BAND.
TICKET 5/-

ALEXANDRA COLLEGE.
HERMIONE LECTURES
BY
W. G. CONSTABLE
(Assistant Director, National Gallery, London),
ON
MEDIEVAL PAINTING
IN BOOK, ON PANEL AND ON WALL.
I.—Tuesday, February 26th: England.
II.—Wednesday, February 27th: France.
III.—Thursday, February 28th: Flanders.
IV.—Friday, March 1st: Italy.
AT 4 P.M.
Lantern Illustrations.
Admission, 1/-. Ticket for the Course, 3/-.

ANNE LIDDELL, CONTRALTO
(London).
THREE LECTURE-RECITALS
OF CLASSICAL AND FOLK-SONGS.
Tues., Feb. 5th, at 4.0 p.m. } At Nightingale Hall,
Fri., " 8th " 8.15 " } Clyde road.
Thurs., " 7th, " 3.30 " } At Alexandra School.
Admission, 2/-. Students, 1/-.

NEWLANDS GOLF CLUB
DANCE,
FRIDAY NEXT, FEBRUARY 8th.
BILLY WITHERS' BAND.

THE ORMOND HUNT BALL
Will be held in
OXMANTOWN HALL, BIRR,
On MONDAY, FEBRUARY 11th.
Dancing 9.30. Miss Billie Weiner's Band.
Supper by Mills, Dublin.
Tickets, 22/6 each, to be had from Mrs. Morton, Brendan House, Birr.

SOUTH MAYO HUNT BALL,
AT
MAPLE HALL, BALLA (MAYO),
ON
MONDAY, FEB. 11th, at 10.30.
SPECIAL ENGAGEMENT
OF
ALEC FRYER AND HIS CAPITOLIANS,
Direct from the Capitol Theatre, Dublin.
Also
MR. VAL and EILEEN NORTH,
Ireland's Leading Exponents of Ballroom Dancing.
TICKETS—Gent's, 17/6.
Ladies', 12/6.
Hon. Sec., Dr. G. C. MAGUIRE, Claremorris.

SHELBOURNE HOTEL,
ST. STEPHEN'S GREEN, DUBLIN
THE PREMIER HOTEL.
EXCELLENT CUISINE AND WINES.
Private Bathroom Suites, hot and cold running water
For very moderate winter terms apply to Manager.
ORCHESTRA AFTERNOON AND EVENING.

ROYAL HIBERNIAN RESTAURANT,
DAWSON STREET.
SPECIAL THEATRE DINNER
FROM 6 p.m.
'PHONE—387.

VENTRILOQUISM AND CONJURING.
"PRINER,"
CELEBRATED SOCIETY ENTERTAINER.
Open for engagements. Schools, Children's Parties, Concerts, Town and Provincial. "A Host in Himself." Terms and Dates apply 5 Dunville Avenue, Rathmines. "Dainty, Artistic Show."

THE BEST WEEK-END PAPER FOR DUBLIN People is the "WEEKLY IRISH TIMES." Last Edition on Sale every Saturday morning. Price Twopence

ADVERTISEMENT INDEX.

	Page		Page
Amusements	6	Medical Appointments	2
Apartments	3	Miscellaneous	3
Auctions	14	Money & Partnership	2
Bicycles	3	Music, Pianos	3
Business Premises	3	Opticians	3
Cattle and Live Stock	3	Prospectus	12
Church Notices	6	Poultry, Pigs	3
Coals	13	Public Notices	4-6
Contracts	1	Representatives	2
Dogs	3	Sales by Treaty	14
Dress	3	Seaside and Country	3
Furniture	3	Sea Trips	13
Garden	3	Shipping	13
Government Notices	6	Situations Vacant	2
Hotels	1	Specific Articles	3
Houses and Lands	14	Sports and Pastimes	3
Houses to Let	3	Timber	3
Legal Appointments	2	Tuitions	2
Legal Notices	14	Wireless	3
Lost and Found	3	Yachts	3
Machinery	3		

PUBLIC AMUSEMENTS.

THEATRE ROYAL
6.45 ..... TWICE NIGHTLY ..... 9.0.
ODALI CARENO.
Next Week:—
FRANCIS LAIDLER'S NEW LAUGHTER SHOW,
"TIPPERARY TIM."
A RIOT OF FUN!!
MAX MILLER
AND BRILLIANT STAR CAST.
A MAGNIFICENT PRODUCTION.

THEATRE ROYAL.
DUBLIN PHILHARMONIC
SEASON 1928-1929.
FOURTH CONCERT,
SATURDAY, 9th FEB., at 3.
1. Overture ..... "Carnival" .....Dvorak
2. Violin Concerto in D Major.....Tschaikowsky
SOLOIST—MISS NANCIE LORD.
3. Symphonic Poem—"Till Eulenspiegel" .....Richard Strauss
4. Symphony No. 3. "Eroica" .....Beethoven
(By Special Request.)
CONDUCTOR:
COLONEL FRITZ BRASE.
Full Orchestra assisted by Members of No. 1 Army Band.
BOOK AT ONCE. Theatre Royal Box Office. Prices (including tax)—6/9, 5/9, 4/9, 3/6, 2/4.

PAVILION. DUN LAOGHAIRE.
Continuous from 3.30.
LAST DAY of "DAWN."
Wonderful and impressive performance by SYBIL THORNDIKE as NURSE CAVELL.
At 3.50, 6.20 and 8.50. Splendid Programme NEXT WEEK. "THE CIRCUS."

CAPITOL.
HOW TO SEE
"WINGS."
THE WONDER EPIC OF THE AIR.
COME TO THE THEATRE AT ANY OF THE TIMES OF SHOWING:
2.30, 5.30, 8.30.
"WINGS."
3 COMPLETE PERFORMANCES DAILY:
2.30, 5.30, 8.30.
THE THEATRE IS CLEARED AT THE CONCLUSION OF EACH PERFORMANCE.
"WINGS"
THE WONDER EPIC OF THE AIR.
ALL SEATS AVAILABLE AT
2.30, 5.30, 8.30.

'Phone: 5290/1/2. PLAZA. Any book Your Tables.
MATINEE DANCE EVERY AFTERNOON,
3.30—6 P.M.
ADMISSION 1/-. (SATURDAY, 1/6.)
TO-NIGHT—CINDERELLA DANCE, 8-12 p.m. Admission 3/6.
SPECIAL ATTRACTION NEXT WEEK.
JOSEPHINE BRADLEY and WELLESLEY SMITH,
Who will Demonstrate Every Afternoon and Evening.
LEN FILLIS, FAMOUS BANJOIST AND COLUMBIA RECORDING ARTIST,
Will Perform at the
ALL-IRELAND DANCE BAND CHAMPIONSHIP,
TUESDAY, FEBRUARY 5th, 9 p.m. to 4 a.m.
Admission 5/-.
STAR DANCE CHAMPIONSHIP FINALS, Monday, Wednesday and Thursday of Next Week.

THE
THURLES & TEMPLEMORE HUNT BALL.
THE THURLES & TEMPLEMORE HUNT BALL
Will be held at
DOVEA HOUSE, THURLES
(By kind permission of Captain and Mrs. Trant),
ON
TUESDAY, FEBRUARY 5th, 1929.
Rogers-May Band.
Catering by Mrs. Lalor, Nas-Na Riog Hotel, Naas.
TICKETS, 20/- EACH.
To be had from Miss Morgan (Hon. Secretary), Crossogue, Thurles; or Gerald Knox, Esq., M.H., Britias Castle, Thurles.
Chauffers' Supper Tickets, 2/6 each.
DANCING 10 P.M. BRIDGE.

MOR RINNCE MIDHE NA RIOGH
(THE ROYAL MEATH DANCE.)
Under distinguished patronage, the above Dance will be held in the
NEW PAVILION, SHOW GROUNDS, NAVAN,
On TUESDAY, 5th FEBRUARY, 1929.
Music by Miss Billie Weiner's Band (personally conducted).
Catering by Mrs. Lawlor, Naas.
Dancing, 9.30 p.m.
Tickets—Gent.'s, £1; Lady's, 15/-, may be obtained from the Hon. Secretaries, Russell Arms Hotel, Navan

CLERYS RESTAURANT.
The largest and most popular Restaurant in Ireland. Open until 9.30 at night
Meals of every kind served all day long.
Luxurious surroundings. String Band in Restaurant. Every Room Licensed.
CLERY'S RESTAURANT, O'Connell St., Dublin.

GOVERNMENT NOTICES.

NOTICE.

Mr. F. W. McPhail, Auctioneer, of Wicklow, has been instructed by the Irish Land Commission to Sell by Public Auction, on Wednesday, 13th February, 1929, at the Market House, Wicklow, at the hour of one o'clock, that part of the Lands of Ashtown, or Ballinafunshoge, containing 66 acres 2 roods and 32 perches, or thereabouts, Statute measure, comprised in Folio No. 4085, Barony of Ballinacor North, and County of Wicklow, now or formerly in the occupation of David Murphy, held in fee-simple, subject to a Land Purchase Annuity of £19 1s. 0d., payable by half-yearly instalments of £9 10s. 6d. The Sporting Rights are reserved as in said Folio set forth.

The Lands will be Sold subject in so far as the same are legally affected thereby to any tenancy thereon, and more especially to the yearly tenancy, if existing at the date of Sale, of Jane Murphy, in 11 perches, at the rent of 2s. 6d. per week.

For Conditions of Sale apply to the Auctioneers, or to W. J. O'Reilly, Solicitor to the Irish Land Commission, 21 Upper Merrion street, Dublin.
17/A.1661. W.H.Co.

NOTICE.

Mr. Maurice FitzGerald, Auctioneer, of Dungarvan, has been instructed by The Irish Land Commission to Sell by Public Auction, at the Courthouse, Dungarvan, on Wednesday, the 13th day of February, 1929, at one o'clock, that part of the Lands of Ballaghavorraga, containing 94 acres, 2 roods and 32 perches, or thereabouts, Statute measure, comprised in Folio No. 4475, Barony of Decies Without Drum, and County of Waterford, now or formerly in the occupation of James Cullinane, held in fee-simple, subject to a Land Purchase Annuity of £29 15s. 0d., payable by half-yearly instalments of £14 17s. 6d. The Lands will be sold subject in so far as the same are legally affected thereby to any tenancy thereon. P.L.V., £68. For Conditions of Sale apply to the Auctioneer; or to W. J. O'REILLY, Solicitor to the Irish Land Commission, 21 Upper Merrion street, Dublin.
17/A.1669. W.H.Co.

CHURCH NOTICES.

RATHGAR METHODIST CHURCH,
BRIGHTON ROAD.
TO-MORROW (SUNDAY), FEBRUARY 3rd.
11.30 and 7—REV. JAMES M. ALLEY.
Evening Subject:—"Is the Christian Religion too Mysterious?"
Communion after Morning Service.
On FRIDAY, FEBRUARY 8th, at 8 p.m.,
"THE CREATION"
(HAYDN)
Will be Sung by Augmented Choir.
Soloists:
MISS DOROTHY SMITH.
MR. VICTOR COLE.
MR. LAMBERT PATTERSON.
At the Organ—Mr. TURNER HUGGARD, F.R.C.O.
Special Offering for Organ Fund.

METHODIST CHURCH,
STEPHEN'S GREEN, S.
TO-MORROW EVENING, AT 7 O'CLOCK,
REV. R. LEE COLE, M.A., B.D.,
Will preach.
Subject: "Self-Indulgence."
Young folk are specially invited.

METROPOLITAN HALL
(CITY OF DUBLIN Y.M.C.A.)
BRIGHT EVANGELISTIC SERVICE,
8.30 p.m. Singing from 8.15 p.m.
Speaker—REV. E. PHILIP SCANES
(North-East India General Mission).
Hearty Singing. United Choir. Everybody Welcome.
TO-NIGHT (SATURDAY), 7.30 o'clock,
"THE RALLY."
Speaker—REV. BRYAN GREEN, M.A.
All Young Christians heartily welcome.

FOR SENDING ABROAD TO FRIENDS the best Irish Paper is the "WEEKLY IRISH TIMES." Price Twopence.

KENNEDY'S BREAD.
FINEST QUALITY
MADE.
BAKERIES:
127 & 128 PARNELL STREET
AND
ST. PATRICK'S BAKERY,
DUBLIN.

THIS IS YOUR WEEKLY REMINDER
That Poverty Prevails to an Enormous Extent in the City of Dublin.
Your Help in Lessening it is Urgently Needed by "Dublin's Oldest Charity."
THE SICK AND INDIGENT ROOMKEEPERS' SOCIETY.
OFFICES: 2 PALACE STREET, DUBLIN.

FENDER CURBS
AND HEARTH STANDS.
MAGUIRE & GATCHELL, LTD.
DAWSON STREET, DUBLIN.

KNOWLES,
THE POPULAR HOUSE
FOR
HIGH-CLASS FRUIT, FLOWERS
AND
VEGETABLES.
Grapes, Peaches, Pears, Plums,
Jaffa and Denia Oranges,
Lovely Newtown Pippins,
Blue Goose Grape Fruit,
Asparagus, Seakale, French Beans, New Potatoes, Mushrooms, Lettuce, Cucumbers, Celeriac.
SEVILLES,
9d., 1/-, 1/6, 2/- per dozen.
Lemons, 1/-, 1/6, 2/- per dozen.
How to make your Marmalade in 3 hours. Try our simple little Recipe, given free with every order.
Fruit supplied with Peel finely shredded ready for the Pan at 3d. per doz. extra.
KNOWLES,
27 GRAFTON STREET.
24 UPPER BAGGOT STREET.
Also KENT, LONDON, and ABERDEEN.

PUBLIC NOTICES.

THE LATE FIELD-MARSHAL EARL HAIG.

A MEMORIAL SERVICE in memory of the late Field-Marshal Earl Haig will be held in Saint Andrew's Parish Church, Suffolk street, on TO-MORROW (SUNDAY), February 3rd, at 10 a.m. The Service will be conducted by the Rev. Percy Coster, C.F.

All ex-Service Men and friends are invited to attend.

GENERAL Cemetery Company of Dublin—Mount Jerome. Notice is hereby given that the 94th Annual General Meeting of the General Cemetery Company of Dublin, will be held at 5 Foster place, Dublin, on Tuesday, the 12th day of February, 1929, at 1.15 o'clock p.m., for the purpose of receiving and approving the Report and Statement of Accounts of the Directors for the year ended 31st December, 1928, the Election of Directors and Auditor and other business.—W. H. THRIFT, Secretary. The Offices, Mount Jerome, Dublin, 2nd February, 1929.

DREADNOUGHT SYSTEM OF DRESSCUTTING
(Invented by F. E. Wright).
MISS FELL, of SOUTHPORT,
WILL GIVE, FREE TO LADIES ONLY,
In the TOWN HALL, DALKEY,
MONDAY, FEBRUARY 4th, at 3 p.m.;
TOWN HALL, KINGSTOWN,
MONDAY, FEBRUARY 4th, at 7.30 p.m.,
An Interesting and Instructive Demonstration on DRESSES, AND HOW TO MAKE THEM.
Showing how every lady can be quickly taught Dresscutting and Tailoring, always achieving success and satisfaction absolutely without fitting, waste or worry. The original system, the most up-to-date system. Fully-trained Teachers. Classes will be formed for the Spring Term. Prospectus and all information will be given at the Lecture. Teacher—MISS HALFPENNY.

FOR THE IRISH LIFE-BOATS.
FOR 104 YEARS
THE ROYAL NATIONAL LIFE-BOAT INSTITUTION
HAS PROVIDED AND MAINTAINED
THE LIFE-BOAT SERVICE ROUND THE IRISH COASTS.
LAST YEAR IT SPENT IN IRELAND
£7,955
(Apart from Capital Expenditure).
LAST YEAR IRELAND CONTRIBUTED
£4,567.
WILL YOU HELP
TO MAKE THE IRISH LIFE-BOATS
SELF-SUPPORTING?
THE GOVERNOR-GENERAL'S APPEAL:
"It should only be necessary to point out to the people of the Free State that the amount required each year to maintain the Irish Station and compensate the Irish crews for their services is nearly £4,000 more than the amount contributed by Ireland, for the Irish people at once to make up this deficiency."
Contributions should be sent to the Local Branch of the Institution, or to the District Organising Secretary, who will credit each contribution to the nearest Branch.
THE DISTRICT ORGANISING SECRETARY,
Royal National Life-Boat Institution,
110 GRAFTON STREET, DUBLIN.

WEATHER FORECAST.

North-West, North-East, South-East and South-West Ireland.—Fresh to strong south-easterly winds, veering later; cloudy; some rain; mild.

Week-end Forecast for the British Isles.—Cloudy, with occasional rain, but bright intervals; moderate temperature generally, but changeable on the East Coast.

Sea Passages.—Irish Sea, crossing from Holyhead, Heysham, Stranraer, Glasgow. Ardrossan and Liverpool; St. George's Channel, crossing from Fishguard—Fresh southerly to south-easterly winds, veering later; cloudy; some rain; sea rather rough.

DIXON and Hempenstall Barometers and Thermometers. 12 Suffolk street, Dublin.—(Advt.)

DUBLIN WEATHER REPORT.

Jan.	Bar.	Thermometer. Temp. 10 p.m.	Max.	Min.	Grass Min.	Wind.	Rain. m.m.	Sun hours
27	30.029	38.0	40	28	28	W.	0.3	—
28	29.572	43.2	43	34	28	E.	7.3	—
29	29.718	35.2	37	43	41	S.W.	3.2	—
30	29.829	31.0	41	30	48	S.E.	0.1	1.7
31	29.602	48.0	54	42	41	E.	0.7	0.9
Feb. 1	29.680	49.4	52	46	41	E.	7.0	—

THE SUN.

To-day....	Rises ...	8. 9	Sets 5. 9
To-morrow..	" ...	8. 8	" 5.11
Lighting-up Time			6. 9

HIGH WATER—DUBLIN.

To-day....	Morning	5. 0	Afternoon 5.24
To-morrow..	" ...	5.39	" 6.52

The Dowager Duchess of Abercorn, who recently fractured her arm, was stated last night to be progressing favourably.

The Irish Times

SATURDAY, FEBRUARY 2, 1929.

IRELAND

The Irish Railways Wages Board yesterday concluded their consideration of the associated railways' application for reductions in the existing rates of wages and salaries of certain grades of employés, and by a majority decision refused the application.—(Page 7.)

The County Council's General Council, at a meeting in Dublin yesterday, appointed a committee to go into the whole subject of taxation on agricultural land and report at a later date.—(Page 8.)

The Guarantee Fund for the Irish International Grand Prix Motor Races, to be held in the Phœnix Park, Dublin, next July, has been over-subscribed.—(Page 7.)

The Governors of the Rotunda Hospital, Dublin, appeal for £20,000 for necessary renovation and improvements.—(Page 7.)

GREAT BRITAIN

An official statement from Buckingham Palace points out that the King is not yet convalescent.—(Page 7.)

ABROAD.

The Pope is to call a World Conference in Rome next year.—(Page 7.)

A food shortage is reported in Kabul.—(Page 7.)

A woman and a man were executed at Franklin, Louisiana, yesterday, for the murder of the woman's husband on July 1st, 1927.—(Page 8.)

SPORTING

At Manchester yesterday Mister Moon won the Northern Hurdle Handicap.—(Page 10.)

FINANCIAL

London Stock Markets were quiet in the early hours, but closed on a firm note, with improvements in some prominent Industrials.—(Page 12.)

The Treasury bill rate was 1-16 lower at 4¼ per cent. Credits were ample, and loans over the night were offered at 3 per cent. down to 2½ per cent. Discount rates were weak.—(Page 12.)

Dublin Market fluctuated, but was strong at the close. Margarines jumped to 17s. Bank Stock was firm.—(Page 12.)

The Irish Railways.

Yesterday the Irish Railways Wages Tribunal rejected the companies' application for a reduction in wages and salaries. In an interview an official of the Great Southern Company said that the Tribunal's award was binding on the companies, but suggested that other means might be found to force the issue. Thus a very serious situation has arisen. When the period of control came to an end in 1921 the Coalition Government in England gave the Irish railway companies a sum of £3,000,000 in final settlement of all claims, but handed back the railways to the companies with a heavy legacy of wages. During the war the railway workers, in common with the workers in every other industry, were able to demand virtually their own terms from their Government employers. In order to avoid disputes and to maintain essential services wages were paid that bore no proportion to the real earning power of the railways. Furthermore, the Irish workers were treated on precisely the same basis as their colleagues in England, with the result that a signalman at some obscure Irish village found himself in receipt of the same wages as a man in a similar position at Crewe or Clapham. Since 1921 the Irish companies have been struggling against this grave handicap. Wages have been reduced from time to tim ; drastic economies have been effected in other directions. Now, after seven years, the companies declare that they can "carry on" no longer without further economies.

Since 1923 the companies have been economising in every direction, and large sums of money have been saved. The decline in earnings, however, has exceeded the decrease in expenditure. Compared with 1923, the gross receipts for 1927 show a fall of £1,383,983. Net receipts for 1927 fell short of the 1923 *quantum* by £763,770, or nearly 45 *per cent.* There was a fall in passenger traffic of 27.8 *per cent.*, while Post Office and other official traffic for 1927 showed a decline of 26 *per cent.* in comparison with the figures for 1924. For this collapse there are three main causes. In the first place, rates and passenger fares have been reduced substantially, thus depriving the companies of a large proportion of their gross receipts. In the next place, the increasing competition of motor road transport is diverting a great deal of traffic from the railways; and finally, the companies are suffering from the general depression in trade. In order to meet the competition of the roads, they have acquired powers to operate motor omnibus services throughout the country, and have sunk a considerable amount of capital in the purchase of suitable vehicles. Nevertheless, the diversion of traffic has done enormous damage to the companies' finances. Without the Government grant which they secured in 1921 they would be unable to pay any dividends to their shareholders; even with that grant their dividends are miserably small.

What can be done to save the railways? Throughout the long controversy between the managements and the workers very little has been heard of the wretched shareholders, who have £40,000,000 at stake in this imperilled industry. The companies forecast a loss for 1929 of £250,000, and at this rate the reserves, which have been accumulated chiefly out of the Government grant, rapidly will disappear. The companies declare that the railways never can pay again until drastic reductions are made in wages and salaries, or, in the alternative, until the number of workers on the lines has been reduced substantially. The representatives of the men refuse to accept either lower wages or a "cut" in *personnel*, alleging that the real fault lies with the companies, and that with proper management the railways easily could be placed on an economic footing. Between these two contending sides stand many thousands of shareholders. They are the real sufferers. How many widows of the middle class depend entirely upon the income which they derive from Irish railway stock—a security which twenty or thirty years ago was regarded as being the safest in the world? Hitherto these unfortunate people have been exceedingly patient, but they are entitled to demand that their interests shall be taken into consideration. Since the Wages Tribunal has declared that there must be no reduction in the workers' pay, some other method must be found to make ends meet on the railways. The victimisation of the shareholders cannot be allowed to continue.

Great Auks and Little Finches.

On Tuesday, in our columns, Professor Gatenby described the Great Auk of Trinity College, Dublin. It is one of the eighty specimens of the extinct bird which are preserved in the museums of the world. We suspect that many of our readers learnt with real surprise that the College Auk was alive so recently as 1834. They may have classed the Great Auk with the dodo, which disappeared centuries ago, and even with the mammoths and other monsters of prehistoric times. It seems to us that such recent extinction clothes this bird with a curious and melancholy interest. In the "Ode to a Mummy"—

And hast those walked about—how strange a story!—
In Thebes' streets three thousand years ago?—

the poet's eyes stare down a vast vista of years. Is it not a yet more moving thought that a creature now utterly vanished—never again to be seen alive by any human eye—was swimming in Waterford Harbour almost within living memory? Dr. Gatenby's article is a timely warning. Most of us assume unconsciously that, because we are foremost in the files of time, our natural surroundings are now static. No future extinctions will happen, and our grandchildren will listen to the same birds that sing to-day in our woods and cry above our beaches. It is a comfortable delusion; for the truth is that we are caretakers for posterity, and that the Nature which posterity will enjoy will be, in large measure, the Nature that we choose to bequeath to it. If our ancestors had not decided wilfully to exterminate the Great Auk, it might have been to-day a not uncommon object of the seashore. It is quite possible that, if we do not mend our ways, birds which are now familiar to all of us, and dear to many of us, may become extinct in this island. We have published letters which deplore the growing scarcity of the lapwing—netted and shot wherever it appears among us. In a letter that we print to-day the Irish Society for Protection of Birds says that not only the lapwing, but the charming goldfinch, is in danger of extermination. Throughout the countryside a destructive war is waged upon goldfinches, linnets and other singing birds; those that survive the ordeal of net and bird-lime are shipped in large numbers to English dealers. Nearly two years ago the Free State Senate passed—but the *Dáil* astonishingly rejected—a bill which would have given a new lease of life to these persecuted species. It would have protected the lapwing's eggs, would have prohibited the use of bird-lime, and of blind or maimed birds as decoys, and would have banned the Chinese torture of the tiny cage in which a bird cannot stretch its wings. The Society for Protection of Birds and the Society for Prevention of Cruelty to Animals plead earnestly for the reintroduction of this bill in the coming session. We hope that the Free State Government will do its plain duty, and that public opinion—including our readers' opinion—will put strong pressure on the members of both Houses; for the present cruelties are a reproach to a Christian people. A stuffed goldfinch in the National Museum—sole relic, a century hence, of that extinct bird—would be for Ireland a monument of enduring shame.

National Egg Marks.

An important stage was reached yesterday in the progress of the Imperial Government's scheme for the fostering of agriculture in England and Wales. A "national mark" for eggs produced at home came into use for the first time. The use of this mark is voluntary, but we may be sure that it will become virtually universal among English and Welsh farmers. It consists of a silhouette map of England and Wales, with a superimposed Union Jack and the motto, "Empire buying begins at home." It is printed on labels which may be affixed only to parcels or cases that contain produce of a given standard. In effect, labels bearing this emblem will be a guarantee of quality in the eggs. Public-spirited citizens are urged to give preference to produce thus branded, and the double criterion of produce and patriotism will ensure that English goods which lack the brand will fall from favour. On April 21st another stage of the scheme will come into operation. After that date all eggs imported into Britain will be required to bear brands indicative of their national origin. This will tend, no doubt, to establish a secondary preference for eggs produced within the Dominions as against eggs produced upon the Continent. Farmers of the Irish Free State will watch the operation of the scheme with lively concern. Their produce will enter the British market on a new footing. At present Irish eggs are bringing good prices by reason of the fact that they are classified with home produce. The agricultural departments of the Free State and Northern Ireland, by stringent methods of control, have put an end to the export from Ireland of stale, dirty and ill-packed eggs, so that discrimination by British dealers against the Irish product has ceased. Now, however, Irish eggs will be segregated from those produced in England and Wales, and only if their quality is conspicuously good will they compete successfully with their British rivals.

A New Race of Men.

Is mankind degenerate? The people of Dublin have had the opportunity this week to witness a spectacle that is sufficient evidence in itself to assure the observer that there need be little fear for the living generation. A remarkably vivid cinematograph picture, representing the feats of flying youths in war-time, gives folk who belong to the earth-bound generations a notion of the courage, fortitude and coolness which are lavished daily in flight. The elder people of to-day, who grew to manhood before Wilbur Wright had made his first fragile aeroplane, never will enter the most modern of commercial flying craft without a determined act of will; but the children of to-day, to whom the aeroplane is almost as common a sight as the flying swallow, would mount without a qualm. Thus, a new scale of values is set upon achievement. Mr. Harold Abrahams, writing in *The Strand Magazine* dares to claim that the twentieth century is breeding a new race of men. He depicts parachute jumpers who cheerfully cast themselves into space and hurtle earthwards for great distances before their gear opens and checks the rapidity of their fall. He points to racing motorists, who achieve speeds beyond the dreams of men but a few years ago. Feats of courage alone might be dismissed as the foolhardiness of abnormal persons were they not accompanied by splendid physical fitness. It is significant, as Mr. Abrahams says, that there is scarcely a world's "record" in athletics that has not been made since the Great War. Youth was compelled to live on depleted foodstuffs through a vital period of growth, and was hewn down by millions; yet the survivors can run faster, jump higher, cast the javelin further and swim greater distances than any generation of which we have authentic report.

COURT AND PERSONAL.

The Prince of Wales, having concluded his tour through the distressed mining districts in the North, returned to his hunting quarters, and had some good sport with the Quorn Hounds yesterday. His Royal Highness went to London in the evening, but is expected to spend the week's end at Melton Mowbray.

Princess Mary is remaining at Buckingham Palace at present, and was out driving for some time yesterday. Her Royal Highness is expected to leave shortly for Goldsborough Hall, where Countess Haig will be her guest for the conference of the Women's Section of the British Legion, which will be held at Leeds in the middle of this month.

Lady Patricia Ramsay left Tilbury yesterday for Gibraltar, where her husband, Captain the Hon. Alexander Ramsay, is now with the Atlantic Fleet, being in command of the aircraft-carrier Furious.

The Duke and Duchess of Rutland have left Belvoir Castle for London. The Earl and Countess of Airlie have left Cortachy Castle for London, where they have taken a house in Great Cumberland place for two months. The Earl of Desart has returned to London from Hawkhurst Court, Sussex. Lord and Lady Elphinstone, Lord and Lady Ampthill and the Hon. Phyllis Russell, and Lord and Lady Leigh are among the latest arrivals in London.

The Dowager Duchess of Abercorn, who sustained a fractured arm when she fell in her boudoir a few days ago, is reported to be progressing favourably. Lord Lugard, though still seriously indisposed, was a little better yesterday. Lady Ernle, who is suffering from pleurisy following influenza, is now showing some improvement.

Yesterday's departures for Madeira included Lord and Lady Abinger, Lord Monk Bretton, the Hon. Lady Cooper, Lady Lettice Ashley-Cooper and Admiral and Miss Ricardo. The Hon. Sybil Borthwick left Marseilles yesterday for Egypt. Major-General Sir Neill Malcolm is on his way to Singapore in the ss. Malwa.

Brigadier-General Brooke conducted a successful lottery and auction of gifts, in aid of the Sports' Club funds at St. Moritz, during the Cresta ball, which was held in the Kulm Hotel. Mrs. E. W. Janson presented the Curzon Cup and the various trophies won on the Cresta Run this season. There was a large attendance during the evening, including many Irish visitors.

Mr. and Lady Hersey Baird and their daughters will arrive in London next Monday for a stay of some weeks. The Hon. Lady Norman and Miss Norman will return from France next Monday and will join Sir Henry Norman in London.

The engagement is announced between Charles Cecil Graham, of Shanghai, youngest son of the late Robert Graham, M.A., and Mrs. Graham, of Drumgowan, Parsonage road, Herne Bay, and Muriel Dulcie Blake, second daughter of Mr. and Mrs. Ernest Blake, of Pencote, Eddington, Herne Bay.

The wedding of Joseph H. D. Bennett, Royal Engineers, son of the late Joseph H. Bennett, of Cork, and Mrs. Bennett, of Sidcup, and Avice H. Allin, only daughter of Mr. S. J. H. W. Allin, C.B.E., of Sidcup, will take place quietly at the Parish Church, Sidcup, on March 2nd, at 2.15 p.m.

Dr. and Mrs. P. W. Sothman, of New Jersey, U.S.A. (present Desmond, Killiney), announce the engagement of their only daughter, Elizabeth Victoria, to Harold F., eldest son of Mr. and Mrs. F. Chute-Neligan, Balure, Killiney. Dr. Sothman is Chief Electrical Engineer to the Government for the Shannon hydro-power development. Miss Sothman is a Canadian girl, but has spent most of her life in the United States, where she was educated. Mr. H. Chute-Neligan is at present studying at Trinity College.

Advance Spring Model Coats in attractive small Check Suitings and smart new Tweeds are now being shown in the Ladies' Coat Department at Switzers, Grafton street.
Last days of Sale.—W. Holmes and Co., 69, 70, 71 Sth. Great George's street.
Highly qualified London Beauty Specialist at Clery's Ladies' Hairdressing Salon. Consultations free.
In Dublin stay at Power's Hotel, Kildare st. Most central, comfortable and moderate.
Elizabeth Arden, Venetian Beauty Preparations. Agents, Forrest and Sons, Ltd., Grafton street
Costumes and Coats made to order (tailor-made), from five to eight guineas. New Spring Patterns.—Bryson, 3 Church lane, off College Green.
We are copying our new models at very tempting prices just now.—Slyne and Co., Ltd., 71 Grafton street.

PASSENGERS BY ROYAL MAIL STEAMERS.
Arrival—Mrs. H. M. Harris.
Departures—James West, J. McChartain.

PASSENGERS BY THE B. AND I. LINE, VIA LIVERPOOL.
Arrivals—Colonel Brown, Mr. Harris, Miss Wynburne, Mr. Battersby, Mr. Mead, Miss Burgess, Mrs. J. C. Honan, Mr. Kelly, Mr. McManus, Miss Cullinan, Mr. J. Hannan, Mr. R. Buchanan, Mrs. Waters, Mr. Boyle, Mr. McCabe, Father McConville, Miss Armstrong, Mr. Hurst, Mr. J. C. Robertson.
Departures—Hon. Mrs. Fitzgerald, Colonel Brabazon, Captain Bremner, Mr. A. Kirke-Brown, Mrs. Long, Mr. R. Ball, Mr. T. H. Simpson, Mr. S. C. Oldham, Cadet J. L. Bomford, Mr. H. Morris, Mr. Godfrey, Mr. E. Dodd, Mr. J. S. McKinley, Mr. Denny, Mr. Pelisser, Miss Tyrrell, Mr. Shepherd, Mr. McNamara.

The Mannequin Parade at the Ideal Homes Exhibition is drawing overwhelming crowds, and it is wise for

NO REDUCTIONS IN PAY.

RAIL WAGES BOARD DECISION.

ABSURDITIES IN ECONOMY.

THE DINGY CARRIAGES AT KINGSTOWN.

No reduction is to take place in the existing rates of wages and salaries of Irish railway staffs.

This was the decision of a majority of the Irish Railways Wages Board, which yesterday concluded the hearing of the application put forward by the associated Irish railway companies (with the exception of the Belfast and County Down Railway) for the following reductions in the existing rates of wages and salaries of the grades shown:—

10 per cent.—All staff in the conciliation grades (excluding drivers, firemen and cleaners).

5 per cent.—Stationmasters and goods agents, male and female clerks (including those employed in the Irish Railway Clearing House) and supervisors, whose rates of pay are fixed by agreement.

The companies proposed that the reductions in both cases shall be made in two instalments—the first immediately following the decision of the Board and the second three months thereafter.

The minority report, which is signed by six members, held that the companies' case for the reduction had been proved.

An official of the Great Southern Railways Company informed an *Irish Times* representative that in his opinion the railways were bound to accept the decision of the Wages Board, since it was part and parcel of the machinery set up between the companies and the trade unions. They might, he added, be able to force the issue in some other manner.

An official of the Great Northern Railway said that he could not express an opinion on the matter until it had been discussed by his Board.

BROADSTONE CATS "DISCHARGED."

LABOUR SENATOR'S CAUSTIC COMMENTS.

Mr. Justice Wylie, Chairman of the Wages Board, presided at yesterday's sitting, which was held at 28 Upper Merrion street, Dublin.

Senator O'Farrell, for the Railway Clerks' Association, continuing his statement, said that without attacking the basic rates the general conditions of these grades had been materially disimproved in recent years. Bonuses ranging from £40 to £90 per annum had been sacrificed; stationmasters had lost 5 per cent. "on-call" allowance; Sunday rates had been reduced from time and a half to time and a quarter, and the minimum for each turn of duty from four hours to two hours. Group 3 Companies, in addition, had inflicted a 10 per cent. cut in basic rates. A widespread elimination of senior positions had taken place, causing wholesale stagnation and general depression, whilst overtime had been absolutely abolished.

Economy Commissions had been let loose in all departments, with the policy of "speeding up and cutting down," which had resulted in big reductions in staff and the creation of a general state of anxiety, chaos and unrest. There was more joy in railway boardrooms at the saving of one shilling than in the earning of ten pounds.

One particular economy deserved a niche in industrial history. For generations the services of two cats had been retained in the stores department at Broadstone to save commodities like wagon grease, oil, etc., from the attentions of rats and other vermin. Recently a solemn order had been issued dispensing with the services of the cats, and thus saving a pint of milk per day!

CARRIAGES AT KINGSTOWN.

Referring to the Chairman's remarks of the previous day regarding railway management, he said that one might as well look for milk from a male tiger as business imagination from the average railway director. Cross-Channel experts had been requisitioned to show how abnormal economies could be effected, but nobody seemed to think of getting expert advice for the purpose of getting new business.

One example of lack of imagination was to be found in the type of rolling-stock which met visitors to Ireland at Dun Laoghaire (Kingstown) Pier. Instead of sending down the best rolling-stock to be had, and thus making a good impression on visitors to the country, the carriages invariably were as gloomy as the face of a company's advocate at a wages board hearing.

Outside the Pier could be found a fleet of admirably equipped 'buses, ready to take the passengers in quick time into Dublin, and possibly later to other parts of the country.

Whilst the companies' advocate before the Wages Board alleged that railway maintenance and essential reconstruction work were being neglected, railway chairmen invariably told their shareholders an absolutely different tale. A large part of what the railways had lost on the rails in the way of passenger traffic was being recaptured by railway-owned 'buses on the roads. The Great Southern Railways were now probably the biggest 'bus company in the country, and yet not a word had been mentioned of the financial results in this direction, although the enterprise was financed with railway capital.

In conclusion, he asked the Board to reject the application in view of the record savings already effected at the expense of labour, and to leave the companies during the present year with the prospect of further huge economies to try for a change to pursue a policy of enterprise and construction, instead of the retrograde policy of reducing their employés to a down-at-heel, out-at-elbow condition, which would bring discredit both upon themselves and the companies.

Mr. T. G. Shanahan, for the applicants, said that Senator O'Farrell had referred to certain matters not dealt with by him in his opening statement. He had referred to the improvement in the cases of two of the companies as regards the amount that stood in their respective balance sheets under the headings of depreciation and reserves. He asked permission to reply.

The Chairman said that he could do so, and that Senator O'Farrell would have the privilege of replying to him.

REPLY FOR THE COMPANIES.

CARRIAGES THAT LAST NEARLY A CENTURY.

Mr. Shanahan said that it would be more convenient for him to deal with the seven companies as a whole; after all, the applications came from the companies as a whole, and to select two companies was hardly fair. He had certain figures giving the total of the reserves and depreciation fund balances; it was a matter divided under two heads—reserves and depreciation fund.

The reserves of the associated companies

(Continued on Page 6, Column 2.)

£10,000 MAIL BAG ROBBERY.

DIAMOND HAUL AT PARCELS, G.P.O.

SCOTLAND YARD CALLED IN: NO CLUES.

Scotland Yard has been called in to investigate the theft of a mail bag, containing valuables worth, it is understood, about £10,000. The mail bag, which contained registered parcels, was missed from Mount Pleasant Sorting Office, London.

It has been ascertained that the theft occurred between 2 a.m. and 6 a.m. on Thursday at Mount Pleasant Sorting Office—the parcels G.P.O. in London—which deals with hundreds of bags of registered parcels. The bag was checked at 2 a.m., and was missed four hours later. It contained seven parcels, posted in the London area, believed to contain diamonds addressed to Hatton Garden merchants.

The loss was discovered when a postman went to receive his consignment, and the matter was immediately placed in the hands of the Post Office detective staff and Scotland Yard. No definite clue has yet been obtained.

RECENT MAIL THEFTS.

A curious incident occurred at the Mount Pleasant Office as recently as January 24th, when a sorter was shot through the arm by a revolver, which was included in the contents of a bag, of which he was taking an inventory.

The most serious mail bag robbery within recent years was the theft of mails from the American liner, Leviathan, last June, when the value of the haul was put at £100,000. The theft was discovered in London after a voyage from New York to Southampton.

In December last two men drove off with a Royal mail van, containing a dozen bags of letters, which had been left outside some business premises in Hoxton.

In the same month a mail bag was stolen while in transit between Cardiff Post Office and Mount Pleasant. In the bag was a considerable sum of money, believed to be between £2,000 and £3,000. The empty bag was later recovered from the Thames.

On December 31st a mail bag disappeared while mails were being transported from Southend Post Office to the railway station.

On January 20th a man snatched a mail bag from a train at Uckfield, and made off, but was captured after a chase.

PHŒNIX PARK MOTOR RACES.

GUARANTEE FUND'S SUCCESS.

The Guarantee Fund for the Irish International Grand Prix Motor Races, which are to be held in the Phœnix Park, Dublin, next July, has been oversubscribed.

Mr. Walter Sexton, Hon. Secretary, reported to the Organising Committee at their meeting yesterday that the fund had reached a total of £13,320, and, in view of the widespread interest manifested in the races by the general public, it was decided to keep the fund open for some little time yet in order that those people desirous of supporting the project could do so. £12,000 was the amount of the guarantees originally sought.

The Hon. Secretary also reported that he had had an interview with the Revenue Commissioners with regard to the importation of the motor cars, and spare parts thereof, of the competitors. They had assured him of every possible assistance and facility in this important matter, and he was sure that very satisfactory arrangements would be made.

GOVERNMENT ASSISTANCE.

Mr. Sexton further reported that he had an interview with the Department of Local Government and Public Health with reference to the formalities to be recognised in the use of the competitors' motor cars for racing purposes in the Irish Free State. The Minister for Local Government was prepared to make special arrangements which would greatly facilitate competitors.

The Hon. Secretary also had a satisfactory interview with the Minister for External Affairs in regard to the request of the Organising Committee that the Ministry should co-operate with them in making known the rules and regulations of the races in foreign countries. The Ministry assured him of all possible assistance.

Mr. Sexton added that the Government had given their permission to the Committee to make known the fact that the races were being held with the consent and approval of the Government of the Irish Free State.

The Committee desired to acknowledge the assistance they had received from the various Government departments.

POSTER COMPETITION.

It was reported that many additional inquiries from possible competitors had been received.

The Rules Committee stated that they had completed the regulations for the races, which were now in the hands of the printers, and would be ready for issue early next week.

It was announced that Mr. K. Lee Guinness would arrive in Dublin within the next few days to confer with the Organising Committee with reference to the alterations necessary to the course in the Phœnix Park.

The Committee decided to open a competition for posters, to be competed for by Irish artists. The prize is twenty guineas. The Publicity Committee was delegated to draw up the rules and regulations for this competition, particulars of which are to be obtained at the offices of the Royal Irish Automobile Club, Dawson street, Dublin.

Those present at the meeting were: Mr. C. H. O'Conor (in the chair), Dr. C. C. de Burgh Daly, Major Guillamore O'Grady, Edgar Anderson, D. Barrett, Herbert O'Malley, J. C. Ryan, P. S. Brady, Cecil Nolan Ferrall (Hon. Treasurer, R.I.A.C.), S. T. Robinson, W. C. Roche, W. G. E. Longeworth (Hon. Secretary, Finance Committee), Stamford Roche, E. J. Mecredy, W. H. Freeman, Major H. E. de Courcy Wheeler, Charles H. Murphy, T. H. R. Craig, F. M. Summerfield, D. H. S. Boyd, S. L. Hutchinson, J. J. Beggan, Walter Sexton (Hon. Secretary, R.I.A.C.), Captain R. D. Greer (Secretary, R.I.A.C.).

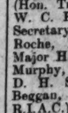

FILM MAGNATE AS AMBASSADOR.

REPORTED OFFER TO MR. LOUIS B. MAYER.

From Reuter's Correspondent.
LOS ANGELES, Friday.

The *Los Angeles Times* quotes Mr. Louis B. Mayer, the Vice-President of the Metro-Goldwyn-Mayer Film Corporation at Hollywood, as having said that he had been offered the post of United States Ambassador to Turkey by Mr. Hoover.

The film executive denied, however, that he had resigned from the Motion Picture Company, and said that he had not yet reached a decision as regards accepting the appointment.

THE ROTUNDA.

APPEAL FOR £20,000.

HOSPITAL'S RECORD OF GOOD WORK.

For the first time during the last thirty-five years the Rotunda Hospital, Dublin, is appealing for funds. The sum required is £20,000, which is to be devoted to the carrying out of renovations and improvements that have long been needed.

In an interview with an *Irish Times* representative, Dr. Bethel Solomons, Master of the Hospital, outlined the plans to be carried out when the necessary funds have been raised. He stated that a new operating theatre, which will cost in or about £8,000, comes first in the list of necessities. Other matters to be taken in hand are—further accommodation for ante-natal patients, enlargement of the Pathological Laboratory, and better equipment. These, and various other improvements, can no longer be dispensed with if the Hospital is to keep pace with modern requirements. A ward for sick babies and an X-ray room and apparatus have just been introduced.

GOOD WORK.

During the hundred-and-eighty-four years of its existence, the Rotunda has, for many reasons, won an undisputed right to a high place among institutions of its kind. Doctors come from all parts of the world to study there and take its Maternity Degree, which is probably more highly esteemed than that of any other maternity hospital. The poorer classes in Ireland have reason to know, and be grateful for, the benefits provided in the Rotunda, since an annual average of four thousand women are attended in their confinements by the doctors of the staff. In the dispensaries of the Hospital about 12,000 cases receive attention every year, including ante-natal patients, sick babies, and various ailments of women. But there is no class in Ireland which does not feel the effects of the high standard of training afforded in the Hospital, since the students who qualify there as maternity doctors have made Ireland famous in this branch of the medical profession.

AN INCENTIVE.

The appeal which the Governors are making points out that the reputation already earned by the Rotunda cannot be maintained unless the improvements which will keep it in the forefront are made possible. Our pride in it as a national institution, and our instincts of humanity should urge everyone who has the interests of the country at heart to meet the appeal in a generous manner. As soon as a reasonable prospect of obtaining at least £8,000 of the money needed is seen, the work will be put in hand.

YOUNG SURGEON'S ENTERPRISE.

In the short history of the Hospital written by Dr. Kirkpatrick the closing words are: "To the memory of Bartholomew Mosse (the founder) we owe it that his great memorial shall not suffer from any lack of loving and generous care." On March 17th, 1745, the Rotunda Hospital, the first lying-in hospital in the Kingdom, was opened by this young surgeon. The house chosen in George's lane had been that theatre in which Peg Woffington first appeared to the public. By July of the next year 209 women had been admitted to the wards at a total cost, including furnishing, rent and maintenance of patients, of £437 13s. 1½d. The money had all been collected by Mr. Mosse's personal efforts. When, later, he appealed for help to extend the work, he had ambitious plans in view, for the furtherance of which he depended on a renewal of the ready response that had come to his first appeal.

THE NEW SITE.

In 1748 he acquired a site on the North side of Great Britain street, planning to build there a hospital to hold 150 patients. The remainder of the plot of land he decided to lay out as pleasure gardens, from which he hoped to derive some of the funds needed for the upkeep of the Hospital. The gardens soon began to realise a fair income, and the task of drawing plans for the building was entrusted to Castle, the great Georgian architect, who was responsible for Leinster House and Carton.

On July 9th, 1751, the foundation stone was laid in the presence of a large gathering. Although Mosse had at the time only £500 in hand, the building was planned to cost £20,000, and he refused to curtail in the smallest degree the plans prepared. His confidence that the money would be forthcoming was in the end justified, although he was arrested for debt, harassed by creditors, and maligned by his colleagues before his efforts were crowned with success. He succeeded in maintaining the old Hospital in George's lane and in providing funds for the new building up to 1755, and then he appealed to the Irish House of Commons for money. A grant of £6,000 was given, which was subsequently increased, and in the following year the Hospital Charter received the sanction of King George II.

THE FIRST MASTER.

Official recognition was thus given to Mosse's work; his provisions for the government of the institution were established, and he was appointed Master of the Hospital for life, and a Board of Governors also was appointed.

The Government grant enabled Mosse to get on with the building, which was formally opened on December 8th, 1757, and the old Hospital in George's lane was then closed. Mosse had a very short time to enjoy the fulfilment of his great dream. He only presided over the new Hospital until early in 1759, when he became ill, and in February of that year he died.

During the year 1927 the number of maternity patients attended by the doctors of the Rotunda staff was nearly the same as the records of the St. George's lane Hospital state to have been admitted during the whole twelve years of its existence.

It is hoped that the charitable public will respond generously to the Hospital's appeal.

PRESIDENT COOLIDGE.

A DIGNIFIED FUTURE ON THE BENCH.

From Reuter's Correspondent.
NEW YORK, Friday.

According to the Washington Correspondent of the *New York Times*, President Coolidge will probably succeed Justice Oliver Holmes on the Bench of the Supreme Court.

Reports which have been current during the past few days state that Mr. Justice Holmes, who will be eighty-eight next March, will soon retire.

It is believed, says the correspondent, that Mr. Hoover will offer the place to Mr. Coolidge, and that the latter will probably accept, since it would permit him to live in Washington, and ensure him a dignified future. In taking this course he would be following in the footsteps of Mr. Taft, the only living ex-President.

OFFICIAL'S FORTUNE TO BE SEIZED.

MISSING FUNDS IN YUGO-SLAVIA.

From Reuter's Correspondent.
BELGRADE, Friday.

General Zhivkovitch, the Prime Minister, has directed that notices of dismissal shall be given to various Parliamentary officials. One of these functionaries has been informed that his private fortune will be seized if he does not make restitution of the sum of 1,000,000 dinars of the Parliamentary funds which is missing.

POPE TO CALL WORLD COUNCIL.

BISHOPS TO MEET NEXT YEAR.

ROME PLANS

TO RATIFY AGREEMENT WITH ITALY.

From "The Times" Correspondent.
ROME, Friday.

It is understood that the Pope has decided to convene an Œcumenical Council for 1930. It will be remembered that the last Œcumenical Council was called in 1870 on the eve of the Franco-Prussian War by Pope Pius IX., and resulted in the promulgation of the dogma of the Infallibility of the Pope. It appears likely that the forthcoming Council will be called upon to consider moral and religious problems in their modern aspects.

From Reuter's Correspondent.
ROME, Friday.

Besides the solution of the Roman question, the Pontiff is at work on a plan to hold in Rome a great Œcumenical Council of Cardinals, Archbishops and Bishops from all parts of the world, which, besides discussing questions of dogma, would solemnly ratify the proposed reconciliation of the Holy See with Italy.

It would be a resumption of the Council held at the Vatican from December, 1869, to July, 1870, when the proceedings were interrupted by the outbreak of the Franco-Prussian War that led to the occupation of Rome by the Italian authorities and the fall of the temporal power.

MANY MORE BISHOPS.

The projected World Council would meet next year in St. Peter's, where it gathered sixty years before; but, whereas in 1870 the gathering occupied only one aisle, this time it would take the whole nave of the immense basilica owing to the increased number of Bishops throughout the world.

A plan has already been submitted to the Pontiff for walling off, and so isolating, the nave of St. Peter's.

Here the decision of Pope Pius to solve the Roman question would have a solemn international seal of approbation placed upon it.

THE PROPOSED SOLUTION.

Under the suggested agreement between the Italian State and the Vatican, the Pope would be recognised as the Sovereign of a small, completely independent Papal State that would comprise St. Peter's, the Vatican Palaces and grounds, and several hundred acres of adjacent territory.

The Vatican would also receive a cash indemnity. A milliard lire has been suggested, though the Papal authorities have been claiming a much larger sum.

The final details of the compromise are being negotiated by the Pope and Signor Mussolini, through the mediation of Monsignor Pacelli.

THE KING NOT YET CONVALESCENT.

PROCESS OF RECOVERY MUST BE SLOW.

Although the King's condition continues to improve, a note of warning against a too optimistic view of his progress was contained in the following official statement issued last night from Buckingham Palace:—

There is a tendency amongst certain sections of the public, and in some organs of the Press, to assume that the King's transference to Bognor will usher in his convalescence. This view is incorrect. It will be recalled that both bulletins and medical reports stated that His Majesty's progress was happily reaching a stage when it would be advantageous to remove him to the sea, with a view of accelerating the establishment of his convalescence in the not too distant future.

Though His Majesty's condition continues to improve, the process of recovery after so severe an illness must, of necessity, be slow.

The official statement indicates that the King's medical advisers are still not prepared to be more optimistic than the circumstances warrant.

The King is still in an extremely weak state, and, although an air of confidence prevails at the Palace, an undue feeling that the King is now making rapid strides towards convalescence is to be discouraged. The King's progress continues to be gradual and extremely slow.

Lord Dawson of Penn was the only doctor to call at the Palace last night. He remained for about half-an-hour.

Princess Mary left Buckingham Palace for Goldsborough Hall, her Yorkshire home, yesterday.

The Prince of Wales returned to London last night and dined with the Queen, after hunting with the Quorn Hounds at Melton Mowbray.

During the day his horse cut one of its forelegs through coming into contact with a fence, and had to be sent back to Melton in a motor horse box. The Prince was not unseated, but the mishap deprived him of the remainder of the run.

The Duke of Gloucester arrived at Melton Mowbray from London yesterday, and attended the Cottesmore Hunt ball at Oakham.

UNION CASTLE BOAT AGROUND.

NO PASSENGERS ON BOARD.

The Union Castle Mail Steamship Company's liner, Garth Castle (7,715 tons), which went aground north of Thorpness, Suffolk, early yesterday, while proceeding to London from Hamburg, had not been refloated up to a late hour last night. She had no passengers aboard.

No distress calls were sent out, as the vessel was not considered to be in immediate danger. Requests were made for tugs to pull her off, and it was understood that assistance in this form was being sent to the scene.

"There seems to be no cause for alarm," an official at Aldeburgh Coastguard Station told a Press representative. "The crew of one hundred and ten have remained on the ship, which has not moved since she grounded. I believe that three tugs are on their way from London to assist in refloating the liner."

BRITISH BOAT IN TROUBLE.

From Reuter's Correspondent.
COLOMBO, Friday.

The British steamer, King Cadwallon, which was yesterday reported in trouble, and being towed by the cruiser, Concord, is arriving here to-day in ballast under her own steam.

Note.—The King Cadwallon is a vessel of 5,119 tons, belonging to the King Line. She was on her way from Fremantle.

AMERICAN RAILWAY ACCIDENT.

SIX REPORTED KILLED.

From Reuter's Correspondent.
HENDERSON, KENTUCKY, Friday.

Six railwaymen are reported to have been killed in a head-on collision between a passenger and a goods train, about eight miles from here early this morning. None of the passengers was seriously hurt.

The accident occurred on the line of the Louisville, Henderson and St. Louis Railway.

EFFORTS TO HELP THE MINERS.

PREMIER'S PLANS.

WHAT THE GOVERNMENT IS DOING.

How the coal industry can best be helped on the road back to prosperity is discussed by Mr. Baldwin in a letter to Mr. H. Thompson, the Conservative candidate in the Bishop Auckland by-election.

"This," says the Premier, "is a great national problem which can never be solved by empty catchwords or futile recriminations. The industrial facts must be faced fairly and squarely, and the policy of the three parties must be judged accordingly.

"The Socialists have often said that the Government passed the Eight Hours Act because it was in the pockets of the coal-owners. Can such an argument really appeal to sensible men and women? Would any Government risk losing the support of hundreds of thousands of workers for the sake of a few hundred owners?

TWO UNPLEASANT REMEDIES.

"Let the workers put themselves in the position of the Government. The industry was heading towards disaster, and the Royal Commission, which so thoroughly explored the whole subject, reported that an immediate reduction in costs of production was essential. The actual remedy which they proposed was a cut in wages. In the face of such a report no Government, whether Socialist or Conservative, could have stayed idle. But whatever course the Government decided to take was bound to be unpopular, because it was a choice between two unpleasant remedies, either reduction of wages or permission for longer hours to be worked.

"In order to avoid the very severe cut in wages which would have been necessary the Government adopted the latter remedy, and what has been the result? Costs of production have been reduced by an average of 2s. 6d. per ton. If it had not been for that reduction, the position of the coal industry to-day, bad as it is, would have been infinitely worse, and wages would have been far lower.

WHAT HAS BEEN DONE.

"At the same time the Government recognised that other measures must be adopted to help the industry. Active steps have accordingly been taken to carry out all the recommendations contained in the Royal Commission's report which are of direct benefit to the collieries or to the workers engaged in them. Many amalgamations have been effected. Juvenile unemployment centres have been set up, and arrangements have been made for the transference of miners from distressed areas with a view to their obtaining employment in other areas.

"Work has already been found for some twelve thousand persons, and permanent employment for many thousands more will be found during the coming month. Moreover, local authorities in the more prosperous areas are being encouraged by means of State grants to embark on relief work, provided that at least fifty per cent. of the men employed are drawn from the depressed areas.

DE-RATING.

"Finally, under the de-rating reform scheme the coal industry is to be relieved of rating burdens amounting to three million pounds a year, and is also to enjoy the benefit of reduced railway freights. The iron and steel industry, which is normally the greatest user of coal, is also being assisted by the same means to expand its trade, which will in turn mean greater demands for coal. These are sound and positive remedies.

"The Socialists, on the other hand, advocate nationalisation, though that system was completely condemned by the Royal Commission after exhaustive investigation on the grounds that it would hinder, instead of help, the development of the industry, would not improve conditions for the miners, and that it provided no remedy for the immediate difficulties.

"When it is remembered that the troubles in the industry are partly due to the State control of the coal mines during the war, is it not folly to imagine that a policy of State control is now going to restore the industry to prosperity or improve the lot of the miners?

"As I pointed out in my speech at Newcastle, nationalisation has failed in all parts of the world whenever it has been tried. It is a system which, if adopted, would inevitably lead to worse conditions.

"There are two alternatives. On the one hand, the Conservative policy of helping industry by practical measures and arranging for the transference of men who have no hope of employment in the collieries in the future; on the other hand, a political expedient which has always proved disastrous to industry.

"I would ask the electors to weigh these facts carefully before recording their vote, and I hope that they will support you, as the representative of the party which pins its faith to rational reorganisation on sound, practical lines as opposed to the hampering and destructive forms of State control to which the Socialists are committed."

MISSING FRENCH MAIL AEROPLANE.

LOST ITS BEARINGS IN A FOG.

From Reuter's Correspondent.
CASABLANCA, Friday.

A French mail aeroplane from Dakar has been missing since yesterday evening. The machine, which carried a pilot and a wireless operator, passed over Mazagan at 7.15 p.m., and signalled that she had lost her bearings in a fog. She asked for flares to be lighted at landing places. Since then nothing has been heard of her.

Small craft have been sent out to make a search at sea.

2LO RELAYED IN AMERICA.

SUCCESSFUL EXPERIMENT.

From Reuter's Correspondent.
NEW YORK, Friday.

An attempt to re-broadcast London's wireless programme throughout the United States to-day met with fair results. Though there were some atmospherics and fading, the music was as clear at times as if it came from an American station. Besides the chimes of Big Ben to-day the regular evening features of the British Broadcasting Company were heard.

FOOT-AND-MOUTH DISEASE.

THE SCOTTISH CATTLE SALES.

In view of the uncertainty created by developments announced in connection with the outbreak of foot-and-mouth disease in Yorkshire, the Free State Department of Agriculture have felt obliged to cancel the provisional arrangements made for the direct importation of cattle from the Pedigree Stock Sales in Perth and Aberdeen next week.

It is hoped that by the 8th instant the position will be sufficiently clear for a decision in regard to the other sales this month. If the arrangements in regard to later sales be adhered to, cattle purchased at Perth or Aberdeen next week can be

LATE NEWS.

THE FOURTH TEST.

WICKETS FALL CHEAPLY.

Special Cable.
ADELAIDE OVAL, Saturday.

Brilliant weather prevailed when Hammond 47 and Duckworth 0 resumed England's first innings in the fourth Test match here this morning before an attendance of 15,000.

A'Beckett and Grimmett opened the Australian attack on a fast wicket. Duckworth continued to play the *rôle* of stop-gap, the run-getting being left to Hammond.

A BRILLIANT SCENE.

Once again the ground was an inspiring scene, full of colour and gaiety. If anything, the colour and delicacy of the women's toilettes was even more pronounced than yesterday, as the weather to-day was several degrees hotter.

The fieldsmen crowded round Duckworth in order to snap up the slightest mistake. Duckworth defeated them by stealing the first run from under their very noses amid ironic cheering.

HAMMOND'S 50.

Hammond, once he has begun well, seems able to tide over until the next day very successfully. To-day he was his brilliant self almost at once.

He reached his 50 in two hours and a half, the applause this time ringing with a genuine note. Duckworth withstood the assault for twenty-five minutes, but then he succumbed to a catch by Ryder at silly mid-on, off Grimmett. He batted thirty-nine minutes for five runs, being sixth out at 263. Larwood then joined Hammond.

Only seven runs had been added when Larwood, playing back to Hendry, was bowled for three, and England's score took on a very unhealthy appearance. Hammond was then 61.

ENGLAND—First Innings.

Hobbs c Ryder b Hendry	74
Sutcliffe st Oldfield b Grimmett	64
D. R. Jardine l.b.w. b Grimmett	1
Hammond not out	47
Hendren b Blackie	13
A. P. F. Chapman c A'Beckett b Ryder	39
Duckworth c Ryder b Grimmett	5
Larwood b Hendry	3
Extras	8
Total (5 wickets)	246

Fall of Wickets.

1 2 3 4 5 6 7 8 9 10

143 143 149 179 246 263 270

LUNCH SCORE:—296 for 7 wickets.

THE NOBEL PRIZE.

AMERICANS AND MR. KELLOGG.

The New York Correspondent of *The Times* writes:—A group of prominent Americans has recommended Mr. Kellogg, the United States Secretary of State, for the Nobel Peace Prize, "in view of his great contribution to the conclusion of the general pact for the renunciation of war." The message, sent on January 21st to the Nobel Committee in Oslo, was signed by General Dawes, Vice-President; Mr. Nicholas Longworth, Speaker of the House of Representatives; Senators Theodore E. Burton and Simeon D. Fess, of Ohio; Henrik Shipstead and Thomas D. Schall, of Minnesota; and Thomas J. Walsh, of Montana; and a member of the House of Representatives, Mr. Walter H. Newton, Minnesota.

It was stated that an unlimited number of signatures might be obtained, but in view of the haste the number was restricted. Senator Walsh is the only Democrat among the signatories.

GENERAL SMUTS.

TRUE STORY YET TO BE TOLD.

From "The Times" Correspondent.
CAPE TOWN, Friday.

General Smuts, in an interview, said that the story of the King's speech and the conduct of affairs in Ireland, as reported, was largely inaccurate, but it had been written by someone who had a little knowledge.

"The true story was much more interesting," he added. "In fact, it was a wonderful story."

Smiling, he declined to say what the true story was, but some day the facts might all be known.

SALVATION ARMY TROUBLE.

AMERICAN REPLY TO GENERAL'S DAUGHTER.

Officials of the Salvation Army yesterday replied to the statement made on Thursday by Commissioner Catherine Booth, that the present trouble in the Army originated in America.

In a statement, Commissioner William Peart, who for the last twenty-four years has been Commander Evangeline Booth's chief assistant, said:—"It is not true that the agitation commenced in America. The root cause has always been in London, and it is a mere accident of the situation that it found expression in America. America only marches with the rest of the world in the present painful controversy. Every Territorial Commander in the world, with the exception of the General's daughter, is convinced that the present system must be ended."

HIGH COUNCIL MEETING.

Scenes not unlike those witnessed at Sunbury Court a fortnight ago were re-enacted outside the London Auction Mart, Queen Victoria street, yesterday, when the High Council of the Salvation Army met.

It was their first meeting since the injunction granted by Mr. Justice Eve, and they met to discuss plans for making good their omission to hear General Booth's defence at the time when they adjudicated him unfit to continue in his high office.

The official report of the proceedings stated:—

"Notice to proceed with a fresh adjudication as to the General's fitness, in harmony with the direction given by Mr. Justice Eve, was conveyed to the President, who is now in communication with General Booth."

It is understood that the High Council drafted a formal letter to General Booth asking him to fix a date when he or his representative could appear before the Council.

SIR ALEXANDER OGSTON.

Sir Alexander Ogston, K.C.V.O., of Aberdeen, Surgeon-in-Ordinary to the King for Scotland, died at Aberdeen yesterday. He was eighty-four years of age, and for several years had been living in retirement. Sir Alexander had been Honorary Surgeon in Scotland to Queen Victoria and King Edward VII. He was Emeritus Professor of Surgery at Aberdeen University, and in 1914-1915 was President of the British Medical Association.

Sir Alexander Ogston had a world-wide reputation as a surgeon. An Honorary Colonel in the Royal Army Medical Corps, he served in the Sudan Campaign of 1885 and in the South African War of 1899 to 1900. During the Great War, Sir Alexander served in the Military Hospital at Southall from 1914 in 1915, in Serbia in 1915, and in Italy from 1916 to 1917.

NEWS OF IRELAND VIA MOSCOW.

AN IRISH SOVIET COMMITTEE.

"IMPORTANT PROGRESS" REPORTED.

From "The Times" Correspondent.
RIGA, Friday.

The Secretariat of the Profintern (the Red Trade Union International) recently devoted a special sitting to a consideration of plans for an extension of its work in consequence of the "new prospects which have latterly arisen in Ireland."

Zubok presented an official report of recent propaganda, laying emphasis on the fact that "the Irish Woodworkers' Union had consented to organise an Irish Soviet Committee of Unity."

Important progress was also recorded in a number of other independent Irish unions.

The Secretariat received a special report also from Comrade Moore, Chairman of the Irish Woodworkers' Union.

FOOD SHORTAGE IN KABUL.

BANDIT KING'S TROOPS DEMORALISED.

From Reuter's Correspondent.
MOSCOW, Friday.

It is reported from Kabul that the village of Budha, about eleven miles from the city, has been occupied by a party of tribesmen from Jelalabad. The troops of Bacha-Sakao (the Ameer Habibullah) are stated to be demoralised, and it is declared that the mobilisation which he proclaimed has failed. Valuables and arms have been removed from Kabul to Kugistan.

The reports add that numerous arrests are being made among the supporters of ex-King Amanullah.

The markets at Kabul are closed, and it is stated that the city is experiencing a shortage of food.

KING AMANULLAH'S CLAIM.

Ghouliam Nabi Khan, the Afghan Ambassador, to-day handed a note to Kerekhan, advising the Soviet Government, on behalf of King Amanullah, that supreme power in Afghanistan has been resumed by him, and that he has proclaimed himself head of the National Government, with temporary residence at Kandahar.

MISSING AEROPLANE LOCATED.

NEW DELHI, Friday.

The missing Victoria aeroplane has been located about thirty miles from Kabul, at Sarobi. It was spotted by Flying-Officer Anness, who came to about one hundred yards of the ground. The missing machine was apparently not broken, but Flying-Officer Anness failed to see the occupants, though there were a number of people near. As the locality is inhabited by well-disposed tribesmen, hopes are entertained that the occupants are safe.

CHARLEMONT HOUSE.

SUGGESTED NEW DUBLIN ART GALLERY.

There is good reason for believing that the scheme for a new Municipal Art Gallery in Dublin is about to bear fruit with the transference of the Registrar-General's staff from Charlemont House, Rutland square, to the Local Government headquarters at the Custom House.

The office of Registrar-General was vested in Mr. E. P. McCarron, Secretary of the Local Government Department, on the retirement about a year ago of Sir William Thompson. The staffs are now to be transferred to the Custom House from the fine old Georgian mansion which has served as their headquarters for the last forty or fifty years.

The idea of utilising Charlemont House as the permanent home of the Harcourt Street Art Gallery collection was suggested to the Executive Council. President Cosgrave and his colleagues were entirely sympathetic to the proposal, and there is now every reason to hope that Charlemont House will be Dublin's Municipal Art Gallery.

The cost of effecting the necessary alterations in the Rutland square building is estimated at about £20,000.

RESIGNATIONS OF FREE STATE ARMY OFFICERS.

Last night's *Dublin Gazette* announces that the Free State Executive Council have permitted the undermentioned officers to retire from the Army, and have appointed them to the Reserve of Officers as from the 2nd February, 1929:—

Commandant Patrick McGrory.

Captains David Coates, Ambrose Doran, Michael Kirwan and Daniel Cerald Sweeney.

Lieutenants (Acting Captains) Stanislaus Ignatius Butler, John James McArdle and Peter Paul McNamara.

Lieutenants Michael Croasdell, Redmond Dalton, James Keenan, William Kerrigan, Hugh Maguire, Arthur Bernard O'Malley, Charles Travers, Eugene William Whelan and Edmund White.

Second Lieutenants (Acting Lieutenants) John Ahern, James Diver, Laurence McGrath and Joseph Patrick Morrissey.

Second Lieutenant Nicholas Edward Fogarty.

The following officers, having tendered, in writing, their resignations, their commissions have been withdrawn as from February 2nd:

Captains John Francis Feeney and Neil O'Duffy.

Lieutenants (Acting Captain) John Robert O'Connell, William Fennessy, Matthew Kelly, Hugh Thomas McWilliams, and Charles Maguire.

Second Lieutenant John Mulholland.

In regard to reports of an amalgamation of Scottish iron and steel companies, we learn that, while negotiations have been in progress for some time, a settlement is a long way off yet, and that it is not yet time to give names of participants.

At Waterford District Court yesterday complimentary references were made to Sergeant McNamara, Civic Guard, who is leaving for Patrick street station, Cork, on promotion to the rank of Inspector. He was formerly at Tramore.

TO-DAY'S INDEX.

	Page.
LEADING ARTICLES:	
The Irish Railways	6
Great Auks and Little Finches	6
National Egg Marks	6
A New Race of Men	6
SPECIAL ARTICLES:	
An Irishman's Diary	4
Sir John T. Gilbert (1829-1898)	4
BROADCASTING PROGRAMMES	4
GENERAL:	
A Tipperary Boy's Belfast Exploit	5
Conference of Youth	5
Efforts to Help Miners	7
Food Shortage in Kabul	7
Louisiana Murder Case	8
Louth Murder Charge	9
No Reductions in Pay	7
New Steamer for Cork Service	5
Peace to Call World Council	7
Services and Anthems	13
The King's Progress	7
The Nobel Prize	7
The O'Grady of Limerick	8
U.S. Markets	8
£10,000 Mail Bag Robbery	7
LETTERS TO THE EDITOR:	
The Conference of Youth	5
Protection of Birds	5
Lady of Tollendal	5
FINANCIAL NEWS AND MARKETS	12-13
SPORTING NEWS	10-11

ECCENTRIC DOCTOR BROTHERS.

LONELY LIFE IN A BIG HOUSE.

WEALTHY MEN UNSHORN AND TATTERED.

An inquest was held at Leeds yesterday on Dr. Clarence Foster, aged eighty-four, who was found dying in a big old Georgian mansion in Park place, one of the busiest parts of the city, where he had lived alone since the death of his brother, Dr. Phillip Foster, a year ago.

The brothers, two of the best known medical men in Yorkshire fifty years ago, became eccentric in their later years, and although wealthy were often seen in the streets unshorn and tattered, with their toes showing through cracks in their boots. The mansion, which belonged to their father, also a doctor, and which was their home for seventy years, had a large courtyard, with coachhouse and stables. They dispensed with all servants, and used only the kitchen and the well-stocked library, where they did their own cooking.

Many tempting offers to sell the mansion were rejected by the brothers. By omnivorous reading the brothers kept abreast of developments in science. Dr. Clarence Foster was found unconscious on Thursday behind the back door of the mansion—he never used the front door—and died in the infirmary from heart disease and bronchial pneumonia.

A KEEN BUSINESS MAN.

At the inquest Mr. O. Routledge, of Pontefract, a cousin, said that Dr. Foster was a very keen business man, and, though eccentric in dress, his brain worked quickly and well.

The Coroner said that it was the third inquest that he had held on members of the family. He recorded a verdict of death from natural causes.

The third inquest referred to by the Coroner was that on the sister of the two brothers, who kept house for them.

Dr. Phillip Foster left over £40,000. He saw sixty-five St. Legers, and claimed to have taken the first photograph in Leeds in 1844.

FARMERS' IMPOSSIBLE BURDEN.

DE-RATING DISCUSSED.

The plea for a reduced taxation on agricultural land in the Irish Free State was put forward at a special meeting of the County Councils' General Council, held in Dublin yesterday, Senator P. W. Kenny presiding.

A Committee was appointed to go into the whole matter and report to the Council at a later date.

SUGGESTED DEPUTATION.

Mr. C. M. Byrne (Wicklow) said that the agricultural community was not able to bear the burden of taxation cast upon it. In order to have effect given to the resolution carried by their Council he suggested that they should ask the Executive Council to receive a small deputation with a view of discussing this whole question with them.

FARMERS' GRIEVANCES.

Mr. P. Belton (Co. Dublin) said that this was not a matter for any Government Department; it was a question for the Executive Council, and they would be departing from their original intention if they did not hold fast to the Executive Council, and it was a simple matter for them to reply to it.

Mr. Belton went on to point out various grievances in the matter of agricultural grants of the farmers of the Free State as compared with those of Great Britain and Northern Ireland. The sum of seventeen million pounds had been paid by the agricultural community of this country that would not have been paid if they had received similar treatment to that given in Great Britain. He further stated that in 1923 the agricultural grants in Great Britain and Northern Ireland had been increased from 50 per cent. to 75 per cent. of the actual rate on agricultural land. The total rate on agricultural land in County Dublin was £120,000, and, taking the same rating area in Great Britain or Northern Ireland, the difference in the agricultural grants amounted to £50,000. In other words, in Northern Ireland the sum of £30,000 was paid for the year, whereas they in the County Dublin paid £40,000 in one moiety alone.

RELIEF THROUGH DE-RATING.

In the coming year the farmers of Great Britain and Northern Ireland were to receive further relief from the de-rating of agricultural land in those areas. De-rating, in Mr. Belton's opinion, could be brought about in the Free State, also, if they as a body were determined to see that it could and would come. He thought, however, that they should put their case on paper and request the Executive Council to reply.

HOME PRODUCTION.

Mr. P. O'Donnell (Mayo) said that if the Free State were to be saved there must be a greater support of home production, and Irish agricultural products in particular.

INCREASED TILLAGE.

Mr. Eamonn Ahern (Cork) suggested that some form of compulsion should be brought to bear on farmers with a view of having increased areas under tillage.

Mr. William Forgrave (Monaghan) questioned the feasibility of compulsory tillage, and said that in this country they were not keen on coercion.

REDUCED TAXATION.

Mr. T. M. O'Connor (Kerry) declared that needless expenditure was the cause of the farmers' present position, and it was only by the reduction of this expenditure that any relief could be given. He thought that the County Councils of the whole country should form one united body and endeavour to reach some solution to the problem of effecting a reduction in agricultural taxation.

Mr. Belton agreed with the suggestion of increased tillage, but said that, instead of compulsion being employed in the matter, some inducement in the way of reduced taxation on land under tillage should be given to the farmers.

After further discussion, the following committee was appointed to inquire into the whole question and explore all avenues whereby some relief could be afforded to the agricultural community in reduced taxation: Messrs. P. Belton (Dublin), C. M. Byrne (Wicklow), M. Colbert (Limerick), P. O'Donnell (Mayo), E. Corbett (Galway), T. M. O'Connor (Kerry), and the Chairman.

NEW LONDON PLAY.

"CRAIG'S WIFE" AT THE FORTUNE THEATRE.

FROM OUR OWN CORRESPONDENT.
LONDON, Friday.

Mr. George Kelly's new play, "Craig's Wife," was produced at the Fortune Theatre last night.

It is the story of a "house-proud" woman, who carries her desire of tidiness and method in the home to such an extent that her husband is not allowed to smoke even a cigarette in his own home without trouble. She bullies the servants, and dominates relatives and everyone with whom she comes in contact, until they rebel, and, one by one, leave the house. At last the unhappy woman is left alone, realising too late the folly of her ways.

The part is quite unsympathetic, and a more objectionable domestic tyrant than this woman it would be hard to find. Miss Phyllis Neilson-Terry plays the part with consummate skill. While loathing the inhumanity of the beautiful cold creature, one is at the same time intensely interested in her character.

The last scene, where, deserted by everyone, she moves about the stage, and in dumb show makes apparent her loneliness and regret, is a brilliant piece of acting.

The supporting cast is also very good, indeed. Mr. Brian Aherne, Miss Margaret Damer, Miss May Agate, Miss Violet Farebrother, and Mr. Hartley Milburn, play their parts cleverly. The setting and general production of this unusual play are excellent.

CORPORATION SHORTHAND-TYPISTS.
Special preparation for coming exam. at ROSSE COLLEGE, Stephen's Green, Dublin. Miss P. Ryan successful last exam.—(Advt.)

NO REDUCTIONS IN PAY.

(Continued from Page 7, Column 1.)

in 1927 consisted of the Government Compensation Fund of £517,905. In addition to that they held, under the head of Reserves and Contingencies Fund, a matter of £392,000. The amount held before the war, in 1913, was £374,000. Fire insurance and other sundry reserves in 1927 were £147,136. In 1913 the complementary figure was £123,625. Subtracting them they found an improvement from 1913 to 1927 of reserves of £42,000, much less than 10 per cent. He did not think that could be held to be excessive in view of the change in money values.

Coming to the next head there was the "carried forward." The "carried forward" was the amount left at the foot of the profit and loss account after the dividend—if there was a dividend—had been declared, and that was carried forward in the next year. At the end of 1913, adding up the "carried forwards" of the Irish companies, they amounted to £9,754. At the end of 1927, if they took the "carried forwards"—some of them were losses carried forward and some were credit balances—they found that there was a debit balance carried forward of £230,000 odd. That brought them to the position that, if they took all of the companies' free reserves, including the "carried forwards" at the end of 1913, they got in round figures £507,000; and at the end of 1927, if they took all the free reserves, including the Government Compensation Fund, they got £826,000 odd.

DEPRECIATION FUNDS.

He did not know whether, in view of those figures, the Senator still had any misgivings as regards the hoarding of funds by the associated railway companies. As to the question of depreciation funds—they, of course, were in an entirely different category—there was a very big difference, because before the war the policy of the companies was a rather unscientific, hand-to-mouth arrangement. They put any work that was done in each year under the head of renewals. If the work was not done, or if sufficient work was not done, no provision whatsoever was made in the accounts. Later, companies, or some of them, in Ireland followed the very good example set by the British companies and adopted what was called the programme basis. Under that arrangement the actual depreciation of assets was ascertained, and that was the amount charged in the accounts each year irrespective of the actual work carried out. They would understand that under an arrangement like that, if the work was not being carried out in full, the companies began to accumulate a fund, and since 1923 the associated companies, taking them as a whole, had not been doing anything like the work they should have carried out for the purpose of keeping their rolling stock, for example, in proper order.

If they took the number of locomotives that had been renewed by the companies they found that their average life during the last five years was seventy-one years. If they took the wagons, which really had a normal life of about thirty years, they found that their life was fifty-five years, and if they took carriages, the found, unfortunately, that their life was ninety-four years.

That brought him to the point that the depreciation funds of the Irish companies at the end of 1927 amounted to £2,190,656. At the end of 1913 the figure was only £141,582, for the reason that he had explained. He might say that the amount which the Irish companies had under that head was equivalent to 4.5 per cent. of the capital expenditure. The amount which was held by the four group companies in England was equivalent to 5.5 per cent. of the capital expenditure, or relatively 25 per cent. more.

If the companies had not adopted that policy it was very easy to see that the position to-day would be that, in having those balances in their balance sheets, they would be to that extent short of assets on the other side of their account, or, in other words, the cash to that extent would have been short of what the figure was to-day. The actual cash and investments of the Irish companies amounted to a sum of £2,067,486 at the end of 1927. That sum was less than the total of the depreciation funds.

THE QUESTION OF CASH.

With regard to the question of cash itself, he did not think it quite fair for Senator O'Farrell to work on the balance sheets and take out the item of cash and say: "There you are." It seemed to him tantamount to asking a man at the end of the month to make out a balance sheet of his affairs and put in his salary cheque among his assets, forgetting that he had certain liabilities to meet and obligations to face before he got his next cheque.

The Chairman here intervened, and said that Mr. Shanahan must confine himself to new facts. He was not to criticise Senator O'Farrell's statement; that was entirely a matter for the Board.

Mr. Shanahan, continuing, said that with regard to the cash he would merely give the figures. If they took the cash and investments of the Irish companies and added the amounts due to the companies in outstanding debts, and then deducted the amounts due to creditors, the amount outstanding in the staff savings bank and pensions fund, they found that the liquid assets were in excess of the liquid liabilities to the extent of £406,000. He suggested that that sum was not excessive in view of the turnover of the companies.

Senator O'Farrell, replying, said that he did not know whether Mr. Shanahan's statement had impressed the Board; it had not impressed him. Mr. Shanahan had not in the least contradicted the figures given by him. The control period was the halcyon period of Irish railway history. During that period they had done more maintenance work than they had done for a generation previously.

A GOOD COW TO MILK.

The British Government was a good cow to milk. The position was absolutely different here to what it was in Great Britain. The British railways were able to show a lot of deferred maintenance, due to shortage of men and a lot of other considerations during the war, and in settling with them the British Government gave them a total of sixty million pounds. Although the Irish companies had not experienced this shortage of men, and had done a lot of maintenance work, they also were naturally able to show deferred maintenance, and the British Government settled with them for three millions. They had never spent this deferred maintenance; there was not anything to spend it on, and they were keeping it to subsidise dividends instead of subsidising wages by giving employment. In fact, they still had two million pounds. Their rolling stock was better to-day than it had been in pre-war years, and they should use this money to pay dividends, develop their line and pay better wages.

NATIONAL UNION OF RAILWAYMEN.

Mr. Cramp asked Mr. Shanahan how he arrived at the figure of ninety-four years for the life of a railway carriage, in view of the fact that even in Great Britain the railways were only 104 years in existence.

Mr. Shanahan said that he had reached his figure by dividing the total of their rolling-stock by the average annual total of the renewals.

Mr. Cramp—It is the most amazing form of calculation that I ever heard of in my life.

THE BOARD'S DECISION.

The Board then went into private session, and subsequently the Chairman announced that the majority decision of the Board was that such reductions, if any, as the Board could agree to, would not materially benefit the companies, and would further divorce the efforts of the

Continued at foot of next Column.

THE LOUTH MURDER.

COURT PROCEEDINGS AT DUNDALK.

Hundreds of people filled the court-house at Dundalk yesterday morning, when James Kerley, the young Tully farmer, was charged with the wilful murder of his young wife on the day after their marriage in Killanny Church, on January 30th last.

Mr. John B. Hamill, State solicitor, said that he did not intend to produce any fresh evidence at present, as the inquiries which the Guards were making were not completed.

Inspector Donovan verified a deposition, in which he detailed the arrest of the accused, who, when charged and cautioned, said, "I did, but I don't know why I did it."

The Justice remanded the accused in custody for fourteen days.

THE MISSING DOWRY.

One of the strangest incidents in connection with the affair is the failure of the authorities to find the £100 in notes which the accused man received from the parents of his bride as a wedding dowry. When arrested Kerley had only a few shillings in his possession.

It is reported by neighbours that before his arrest on Wednesday afternoon Kerley stated that he had burned this money.

THE O'GRADYS OF LIMERICK.

SURPRISE VISITS BY DETECTIVES.

Various families named O'Grady, residing in the City of Limerick, were surprised yesterday to receive visits from detectives who were looking for the relatives of a 23-year-old girl named Rose O'Grady.

One and all emphatically denied the relationship, and disclaimed all knowledge of the young woman's whereabouts.

A close watch was kept on all railway passengers arriving in Limerick, and inquiries were made at all the hotels, but without result.

The detectives were acting in response to a request from New Scotland Yard, which is seeking Miss O'Grady in connection with the disappearance of Muriel Dunsmuir, aged eleven, who left the Lytton Hall Hotel, Lytton Grove, Putney, London, on Wednesday last, and has not been seen or heard of since by her widowed mother, Mrs. Robin Dunsmuir. Rose O'Grady was a waitress in the hotel, and disappeared on the same day as the little girl.

Mrs. Dunsmuir, whose husband died recently, is entirely at a loss to account for her daughter's disappearance, and is grief-stricken by the affair.

SEARCH IN LONDON.

Mr. R. S. Wheeler, proprietor of the hotel, yesterday said to a Press representative:—

"When we found that the little girl was missing we made a thorough search of the hotel, but there was no trace of her. No one could provide a clue to her whereabouts.

"She has fair hair, and a few freckles, and is of rather slim build. She was wearing a brick-coloured coat, with a beaver fur collar, and a dark blue close-fitting hat.

"Later it was found that Miss O'Grady had also disappeared.

"Rear-Admiral Bromley, Mrs. Dunsmuir's brother-in-law, communicated with Scotland Yard, and a wide search of London has been carried out. Up to this morning, however, we have received no good news. We are just waiting."

It is stated that there are "unusual features" connected with the child's disappearance, and Superintendent Savage, one of the "Big Five" of New Scotland Yard, has been placed in charge of the case.

"GOING TO IRELAND."

The following official statement was issued from New Scotland Yard yesterday:—

"Missing from Lytton Hall, Lytton Grove, East Putney, Muriel Dunsmuir, aged eleven. Height four feet nine, complexion sallow, with freckles, hair fair and bobbed, with a fringe, eyes brown, rather delicate. Dress—purple tunic dress, dark red coat, rather long, beaver fur collar, dark blue close-fitting felt hat, white blouse.

"She is believed to be in the company of a former servant of the child's family, Rose O'Grady, an Irish girl, aged 23, 5ft. tall, complexion sallow and spotted, dark brown hair, shingled, with long side pieces and fringe; eyes grey, dress, brown coat with beaver collar; close-fitting red felt hat, and light stockings.

"O'Grady has spoken of going on the stage, and Muriel has told her schoolmates at Putney School that she was going to Ireland with the maid and that she was going to be called 'Poppy Leaf,' and the maid 'Lily Leaf.'

"The child was missing from Lytton Hall at about 6.30 on Wednesday evening, and Rose O'Grady, a servant, with whom the child had been very friendly, was also missing.

"It is believed that O'Grady and the child may have gone to Ireland.

"Information respecting the whereabouts of O'Grady and the child is urgently sought and should be given to the Commissioner of Police, New Scotland Yard, or any police station."

The child's grandfather, the late Mr. James Dunsmuir, was at one time Lieutenant-Governor of British Columbia.

SUGAR FACTORY'S GOOD YEAR.

INCREASE IN DAILY OUTPUT.

The Irish Sugar Manufacturing Company, Carlow, will conclude its winter season on next Monday or Tuesday. It has been the most successful season yet experienced by the factory.

The period was shortened by a fortnight compared with the previous two years by introducing improvements to machinery during the year of preparation. As a direct result it was possible to convert 1,550 tons of beet into sugar daily, instead of 1,350 or 1,400, which were the totals previously reached.

During the unfavourable weather conditions in the spring and summer of 1928 many of the beet-growers had a poorer crop than usual; but, notwithstanding this fact, the satisfactory average of 9½ tons of beet to the acre was reached.

On the first day, after sending out the contracts for the 1929-30 season, ninety-six farmers sent in returns to grow at the reduced price.

It is generally believed that the Government will be able to find a way out of the present deadlock. The time is getting very short now, as farmers have to make arrangements within the next few weeks if they are going to grow beet.

(Continued from previous column.)

employés from concentrating on improved working and popularising railway transit with the public. They, therefore, refused the application.

The minority report, which was signed by Messrs. Pepper, Reilly, Stephens, Hunt, Minnis and Forbes, stated that the signatories were of opinion that the companies' case had been established.

The next meeting of the Board was fixed for the 14th March.

There were present at the sitting:—

Representatives of the railway companies—Mr. C. E. Riley, Great Southern Railways; Mr. J. B. Stephens, Great Northern Railway (Ireland), Dublin; Mr. J. Pepper, London; Midland, and Scottish Railway Company (N.C.C.); Mr. H. Hunt, Londonderry and Lough Swilly Railway; Mr. W. F. Minnis, Belfast and County Down Railway Company; Mr. S. C. Little, Sligo and Leitrim Railway Company.

Representatives of the users of railways—Mr. W. Hewat, Dublin Chamber of Commerce; Mr. J. E. Wellwood, J.P., Belfast Chamber of Commerce; Mr. L. J. Duffy, Dublin, Irish Trades Union Congress; Mr. D. R. Campbell, Belfast, Irish Trades Union Congress; Mr. H. Forbes, Donegal Railways.

Representatives of the railway trades union—Mr. George Lathan, Mr. T. H. Gill, J.P., Railway Clerks' Association; Mr. J. Gore, Mr. C. T. Cramp, National Union of Railwaymen; Mr. F. Walker, Mr. J. G. Stobie, Associated Society of Locomotive Engineers and Firemen.

Advocates—Mr. J. G. Shanahan, Associated Irish Railway Companies; Mr. Cecil D. Watters, National Union of Railwaymen; Mr. W. J. R. Squance, Associated Society of Locomotive Engineers and Firemen; Senator J. T. O'Farrell, Railway Clerks' Association.

CONFERENCE OF YOUTH.

THE AVENUES OF REUNION.

We have been supplied with the following report by the Committee of the Church of Ireland Conference of Youth (in which we have inserted cross heads):—

The Conference was continued last night under the presidency of the Archbishop of Dublin. The subject for discussion was "Our Relations with other Churches," and the opening speech was delivered by the Rev. C. G. W. Proctor, B.D.

The Churchman's confession of faith made every Sunday, he said, is "I believe in the Holy Catholic Church." What is really meant by that? It means that we believe ourselves to be in direct historical continuity with the society founded by Christ on earth to continue His work in the world. Moreover, we are members of the Church of Ireland, which is a part of the Anglican Communion, so-called because it has its liturgy (he was thinking particularly about the Holy Communion Service) in English. Direct historical continuity is evidenced by our continued use of the original form of organisation, the three orders of Bishops, Priests, and Deacons, forming the chief ministerial offices of the Church; by the continued use of the Creeds; and by the retaining of the Holy Communion as the chief Service of the Church.

THE CHURCH'S EARLY DAYS.

The faith and belief of the Church is called the Catholic Faith—an expression which can scarcely be briefly summed up. We have the Creeds as symbols, but religion is more than a Creed—it is not only the right belief about God, but a life of worship and service. So the Catholic Faith includes these three elements, and they cannot be summed up and made final, as it were—they are living factors.

The first four or five centuries of the Christian Church witnessed the formation of our Creeds, and during that period there was a life of worship in the Church, based upon the great service that Our Lord instituted; the life of service was evidenced in missionary and social zeal. Hence we look back on those first centuries of the Church's life as a time when the Christian faith was better understood than at any time since.

If we jump down to the time of the Reformation we come to a period of degeneration as a whole. The minds of many Christians were gradually awakened to a disgust of the abuses which had crept in and a period of reform began. The manner in which we regard the results of that reform is the key to our attitude towards other Churches.

If we examine the matter under the three heads of the effect on worship, service and belief, we shall be able to estimate the sections of Christendom by a standard tallying with that of the early Church. If we take the other Protestant bodies, the Presbyterians, the Methodists and others, we find that they have ceased to recite the Creed; they have altered the Holy Communion Service. Under the head of Service we may not judge them.

IN THE MIDDLE AGES.

It seems time to say of them that they have invented a secondary interpretation of Christianity as a reaction against the abuses of the Middle Ages. When we talk about a secondary interpretation we do not suggest that their worship does not contain aspects of religious truth, which might otherwise be lost to the Church. We are beginning to recognise that Anglicanism could be much enriched by the introduction of much of this thought.

The Roman Communion, on the other hand, is a direct continuation of the mediæval Church. As such, she contains, not only the primitive faith, which we share with her—a fact which is sometimes forgotten—but also the thought and practice that grew up from the fifth to the fifteenth centuries. For many of these practices she has given a highly ingenious theological defence. This is why we feel less in sympathy with the Roman Communion than with Protestantism.

The Anglican Communion, being insular, has always had a certain independence of thought; thus at the Reformation she was not driven to the extremes of the Calvanists, but was able to give a judgment that retained the truly Catholic expression of Christianity. I shall only refer to our organisations, our use of the Creeds, of the Holy Communion Service, and of our practical effects to spread Christ's Kingdom, not only abroad, but at home, to give general grounds for this statement.

I do not want to end on a note of self-satisfaction, rather I want to point out that we possess the elements of belief, worship, and service which make up a full religious life. Many of us are Anglicans just because we were born so, but if we catch a vision of the glory of our faith, Anglicanism, as a party title, will fade from our minds. We shall see beyond it to a vision of the whole Church of Christ.

THE CHURCH TO-DAY.

Mr. B. C. Waller said that Mr. Proctor had treated the subject from a historical point of view: he wished to regard the Church as it is to-day. The Church to-day was a militant and fighting organisation; people must be loyal to this organisation, as members of an army. The Church was an entity which stands for loyalty to a person, and its object was to build the kingdom of God for our Lord Jesus Christ. Sometimes they were too much inclined to look to the welfare of the army, rather than to the success of the campaign. People like themselves, with all their faults and failings, were members of that army. They were His instruments, and God relied on them as he had on the Apostles, who were probably very ordinary people. Ordinary people formed the army on which God relied to conquer the world.

Men judged the Church of Christ by Christ Himself, but judged by this standard it was in many ways found sadly wanting. He need not stress that point, and yet he thought that they should look on the other side of the picture. Throughout history the Christian Church had been undoubtedly the biggest force working for righteousness in the world, and the Church had for generations been saved by its Saints and Prophets. They were a part of the Anglican communion, but also they were emphatically the Church of Ireland. They did not, perhaps, claim as frequently as they should the historical continuity which gave them a right to style themselves the Irish Church. Moreover, they had complete freedom of management as a disestablished Church. They did need to assert themselves in the affairs of this country. They needed courage to assert themselves now. They must not leave it to the next generation. They had very few people, particularly on the lay side, who were not afraid to speak out on subjects of morality.

Their loyalty was often parochial, and a parochial loyalty is often a poor kind of loyalty. Their dioceses were often like water-tight compartments. They must look on the Church as a whole. He begged men and women to take the larger view and get away from the idea of party loyalty. There were some people who labelled themselves Catholics (which meant universal), and yet who were the essence of narrowness, just as there were some who called themselves Protestants, and yet would hold out against any jot or tittle of reform as a matter of principle.

STUMBLING-BLOCKS.

Dealing with our attitude towards other Churches, he said that he could not be content with the divisions of the Christian Church, particularly in this country. These divisions were stumbling-blocks to the success of the Kingdom of God; they gave opportunities to the enemies of our Church to refer us to our differences from the Christ-like outlook; they were wasteful of man-power and of money. They had no right to think that other Churches could be denied the title of "Christ's Church." They must realise that we are only one of the Christian forces in this country. He had too many Methodist, Presbyterian and Quaker friends to deny them the title of members of "Christ's Church"; he had too many Roman Catholic friends to deny that title to them, though he thought that the time was not yet come for union in that direction. The practical problem of the union of Protestant Churches in this country faced them to-day.

INTERCHANGE OF PULPITS.

He did not advocate the indiscriminate running about of people to other Protestant Churches, but he confessed to having visited them occasionally himself. There could be no harm in doing that, in order to see what could be learned from them. He suggested that the Conference should discuss the advisability of an occasional interchange of pulpits, and also that it would study any avenues of re-union which could be explored. They should not leave the problem to future generations. The methods of approach and of re-union must be studied and worked out in a reasonable time. It showed lack of faith

(Continued at foot of Next Column.)

CRICKET.

ENGLAND'S VARYING FORTUNES.

SET-BACK AFTER GOOD START.

HAMMOND'S "THOUSAND."

SPECIAL CABLE.
ADELAIDE, February 1.

Half an hour before tea there was every indication of England putting up a heavy score against Australia in the first innings of the fourth Test Match, which began here to-day, but three good wickets then falling quickly and cheaply put the visitors back, and Hendren's dismissal soon after the tea interval left them with an uphill fight. These reverses, however, were redeemed to some extent by a fine stand by Hammond and Chapman for the fifth wicket, the English skipper batting with rare judgment and discretion, while Hammond gave a superb display.

Blackie made the ball turn appreciably, probably owing to the hot sun after a grey morning bringing up the previous damp on the wicket and enabling his finger-spin to take effect.

EXCELLENT FIELDING.

The fielding of the Australians was excellent throughout, and Ryder managed his bowling with great skill, making his changes judiciously. On the whole, it was not a good day for England.

Hobbs and Sutcliffe batted splendidly in making their second first-wicket partnership century in a Test Match during the tour, and they have now been associated in nine such stands against Australia.

About 15,000 spectators, including the Governor of South Australia, Sir Alexander Hore-Ruthven, were present when play began.

No rain fell yesterday, and the wicket was hard and in splendid condition.

A STEADY START.

Hobbs and Sutcliffe, who opened the innings to the bowling of A'Beckett and Hendry, played themselves in steadily, making no attempt to force the game. Sixteen runs were scored in the first twenty minutes, and at this stage Grimmett was put on for Hendry.

The 50 was registered as the result of 63 minutes' play. On three occasions Hobbs tried unsuccessfully to hook Oxenham, and he had batted just under an hour and a quarter before he scored his first four with a splendid off-drive from Grimmett's bowling. Blackie displaced Grimmett at 65, and two runs later Ryder took the ball from Oxenham, but these changes met with no success, and after ninety minutes' good fighting cricket lunch was taken with the total at 77 for no wicket.

When a fresh start was made Blackie continued to bowl with A'Beckett at the other end, and Hobbs resumed in confident style, making several stylish strokes off both bowlers. The Surrey player reached his 50 out of 94 in just over an hour and three-quarters, and the century was sent up in an hour and fifty-three minutes. When he had scored 55 Hobbs looked to give a difficult chance to Blackie, to whom he returned a ball very hard and low.

HOBBS LEAVES.

Sutcliffe obtained his 50 in two hours and twenty-five minutes, and at 130 Hendry returned for Oxenham. This change proved to be a good move, as the new bowler in his third over got Hobbs taken in the slips. Ryder making a smart catch low down on his left side. Hobbs was at the wicket just under two-and-three-quarter hours for his 74, his chief hits being two 4's, two 3's and eleven 2's.

The first wicket fell at 143, and with Hammond in Sutcliffe was dismissed before another run had been added. He gave no chance in his 64, which included half a dozen boundary strokes. He batted two hours and forty-nine minutes.

Following these two quick downfalls Hammond and Jardine batted very carefully, but the last ball before tea proved fatal to the latter, who in playing a delivery from Grimmett was out leg before wicket. The total at the tea interval was 149 for three, Hammond's score then being 5.

HAMMOND'S THOUSAND'TH.

On resuming, Hendren accompanied Hammond to the wicket, while Hendry and Grimmett continued the bowling. The 150 was hoisted in just over three hours and a quarter, and Hammond, with his eleventh run, completed his thousand runs in first-class matches for the tour. He is the first player to reach this total.

Oxenham superseded Hendry at 164, and Hammond and Hendren advanced the score with some smart running between the wickets for cleverly placed singles. Blackie relieved Grimmett, at 179; and, Hendren, in play forward to his third ball—a beautiful break-back—was bowled for thirteen; the fourth wicket going down at 179.

Chapman met with a fine ovation on coming out to join Hammond, who had raised his score to 21. The English skipper opened with a sharp single and was much surprised on seeing Andrews field the ball. He apparently had not noticed that Woodfull had retired for a few minutes and that Andrews was acting as substitute. The second century was signalled in just over four hours, and, at 206, A'Beckett replaced Oxenham. Chapman was much more restrained than usual, but occasionally got in a hard hit. Hammond batted in polished style and made some glorious off-drives. On one occasion he steered the ball through the gap between Woodfull and Grimmett, who crossed each other in an ineffectual attempt to stop it. Blackie gave way to Hendry at 208. Chapman, when sixteen, nearly chopped a ball on to his wicket, and at the end of fifty minutes his score stood at 23.

CHAPMAN CAUGHT.

Ryder took another spell with the ball at 226, and Blackie came on again for Hendry at 235. Chapman was now hitting more freely and made several beautiful off-side shots before he was cleverly caught from a hard cut at second slip by A'Beckett, who secured the ball low down, Ryder being the successful bowler.

It was then five minutes to six o'clock, and with a half the side dismissed for 246 Hammond was partnered by Duckworth. Grimmett took the ball from Blackie, but after he had sent down one over time was reached and stumps were drawn for the day, with the total still at 246 for five. Hammond, who was undefeated with forty-seven to his credit, has so far batted two hours and ten minutes without giving the slightest chance.

(For to-day's play and score see page 7.)

CLOSE OF PLAY SCORES.

The close of play score of the Test Match will be shown at the following addresses as soon as it is received in Dublin:—

Kingstown, Lower George's street—Smith and Barton.

Kingstown, Lower George's street—Mrs. Dixon.

Rathmines, 33 Castlewood avenue—Miss Barrett.

Rathmines, 49 Rathmines road — Mr. O'Dockery.

Ranelagh—Miss Quinn.

Baggot street Bridge—Mrs. Parsons.

Mespil road—Mr. Murray.

44 Nassau street—Mr. Commins.

99 Upper Leeson street—Mr. Kinsella.

17 Harcourt road—Mr. Craddock.

Blackrock, 41 Main street—Miss O'Reilly.

Ballsbridge, Herbert House.

138 Upper Rathmines—Mr. Boyce.

Lower Sackville street—Messrs. Eason and Son, Ltd.

Terenure, 8 Terenure road—Mr. O'Kennedy.

Morehampton road—Miss Furlong.

112a Lower Baggot street—Mr. Muldowney.

Irish Times Office—31 Westmoreland street.

Irish Field Office—11 D'Olier street.

(Continued from Previous Column.)

not to work towards unity, and they should look for some results in their own generation.

At the close of this speech the meeting divided into groups, and afterwards there was open discussion for about an hour. At the end of the discussion the Archbishop of Dublin spoke on re-union, and after his speech the proceedings were brought to a close.

There will be a special Service at 5 p.m. on Sunday in St. Ann's Church in connection with the Conference, to which only delegates will be admitted on presentation of their tickets.

Colonel John Broadbent has been selected as Conservative candidate for Ashton-under-Lyne at the general election.

CORPORATION EXAMS. ANNOUNCED.
Males (age 16-19); females (age 18-25); April 25th. Oral and Correspondence Classes.—SKERRY'S COLLEGE, 76 Stephen's Green.—(Advt.)

U.S. MARKETS.

IRREGULAR CLOSING OF STOCKS.

(REUTER'S TELEGRAMS.)
NEW YORK, Friday.

Stocks opened firm, and operations for the advance assumed marked proportions in Rails and a number of Industrilas and specialities, regardless of the increase of $116,000,000 in brokers' loans for the week. Call money advanced to 8 per cent., but the rate is expected to ease next week with the return flow of funds to the banks. The Kennecott Copper Corporation shareholders have approved the proposed two for one stock split-up. Chesapeake and Ohio, Canadian Pacific, and Pere Marquette jumped up about 7 points, and Central of New Jersey, New York Central, Pittsburg and West Virginia, Baltimore and Ohio and Illinois Central rose 3 to 5, several reaching record. Allied Chemical, Western Union Telegraph, Wright Aero and National Bellas Hess advanced 9 to 12 points. Wide fluctuations in some Volatile issues, in which Radio soared 28 points to 398, evidently had a damaging effect on the sentiment in the late dealings, and prices began to slip back fast. Union Carbide, Electric Auto Lite, Chrysler Motor, and General Electric declined 4 to 6 points below yesterday. On the other hand, Rails advanced under the leadership of Atlantic Coast Line and New York New Haven, the latter crossing 96. The market closed irregular. Government Bonds firm; Railroad Bonds steady. The day's sales totalled 4,964,000 shares. Money on call closed firm at 8 per cent. bid and 8¼ per cent. asked. Business done during the day ranged from 7 per cent. to 8 per cent., with 7 per cent. the ruling rate. The last transaction was at 8 per cent. Sterling exchange closed steady. Silver unchanged at 56⅞.

	Fri.	Thur.
Call Money	8b. 8¼a.	7b. 7¼a
Exchange on Lon.—60 days sight	4.86⅝	4.86⅝
Do. do. Demand Bills...	4.84½	4.84⅝
Cable Transfers	4.84 15/16	4.86 7/32
Do. Montreal	4.86⅛	4.86⅛
Exchange Paris cable	3.90⅝	3.90⅝

Eng. Parity.	Stocks.	Fri.	Thur.
212¾	Atchison, Topeka, Santa Fe ...	206¼	205
106¼	Do. Preferred	103	103
131½	Baltimore and Ohio	127⅛	125
270 15/16	Canadian Pacific	264½	254⅝
40	Chicago Milwaukee & St. Paul	38⅝	—
94½	Chicago and North-West	91⅝	89⅜
79 9/16	Erie Shares	73⅞	72¾
65⅞	Erie 1st Preferred	63⅞	62⅛
156¾	Illinois Central	132	143
153¾	Louisville and Nashville	151	148
6 15/16	Mexican Nat. 1st Preferred...	6½	6⅝
54 1/16	Missouri, Kansas and Texas...	52¾	51⅞
76 15/16	Missouri Pacific	74½	71
208 7/8	New York Central & Hudson R.	202½	199¼
209 7/16	Norfolk and West Corn.	203	202½
114½	Northern Pacific Com.	111	109⅝
£2	Pennsylvania Shares	79¼	79⅞
116 7/16	Reading Shares	113	113¾
43 3/16	Do. Preferred	42	42
140¾	Southern Pacific	136½	137¼
161 5/8	Southern Railway	156½	155
231 3/16	Union Pacific	224½	223¼
85⅝	Do. Preferred	83⅛	82⅝
120 1/8	American Can. (New Stock)	116⅝	113½
122¾	American Smelting (new stk.)	119	116¾
130 1/16	Anaconda Copper	126⅝	125⅛
16	Anglo-American Oil	15⅝	15¾
88 15/16	Bethlehem Steel Com. Stock...	86⅛	85⅝
32⅝	Brit.-Ameritan Tobacco Coupon	31⅝	31⅝
119⅝	New York Consolidated Gas...	116	115¾
263 9/16	General Electric (New Stock)...	255½	257
85⅛	General Motors (New)	82⅞	83⅜
6 5/16	Inter. Mer. Marine Com. Certs	6	5⅞
37⅜	Do. Pref. Certs.	36½	36¾
61⅜	International Pet. of Canada...	59½	59¾
154 11/16	National Lead	150	144
46 13/16	Pan-American Petroleum "B"	45¼	44
47 1/16	Shell Transport and Trading...	45⅞	45⅝
28⅞	Shell Union Oil	27⅝	28⅞
53⅛	U.S. Rubber	51½	51½
192 7/8	United States Steel Common...	187	183
143 15/16	Do. Preferred	141⅜	143
—	Silver Commercial Bars	56¼	56⅝
	BONDS.		
94 1/16	Atch. Top. New 4 ½ Gen Mort.	91¾	92¾
79 11/16	Erie Rail. Gen. 4 ½ Lien Bonds	77¼	78
97 9/16	Union Pacific 4 ½ Bonds	94¼	94¼
111 7/8	U.S. Steel 2nd Mort. 5 ½ Bonds	108½	108⅞
—	U.K.

BADMINTON : HOCKEY : DANCING : FLYING.

THE ROYAL DUBLIN SOCIETY BADMINTON CLUB.
The Section "A" Team, which defeated Section "E" Team by 8 matches to 4, at Ballsbridge, Dublin, last Thursday. Seated: Miss B. Brooks, Miss D. Seddall, Miss H. Freeman, Miss D. Steele, Miss M. Brooks, Miss B. Nichols. At back: Messrs. W. Vanderkista, P. Brooks, W. Haydock, R. P. Ardagh, F. O. V. Ireland, Honorary Secretary.

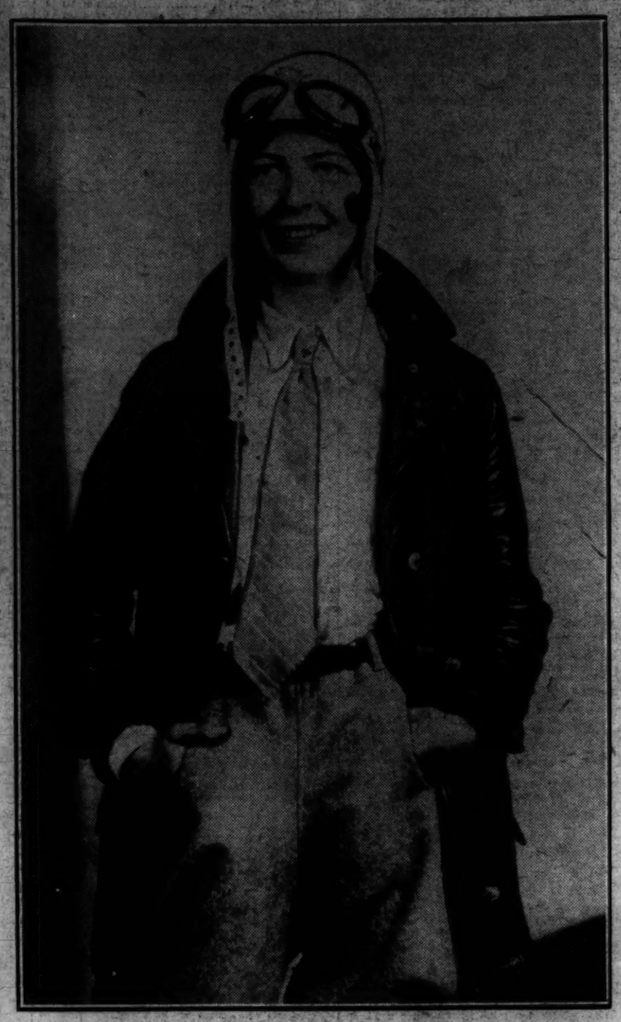

Miss Elinore Smith, the seventeen-year-old girl, who broke the women's air endurance record at Mitchell Field, New York, on Thursday, by a solo flight lasting 13 hours 16 minutes 45 seconds.

G. Greenfield (Ulster) turns a shot by V. Sully. An incident in the Inter-Provincial Hockey Match at Claremont road, Dublin, yesterday, when Ulster drew with Leinster.

Mr. W. Maher, who has been re-elected Chairman of the Killiney Urban District Council.—*Lafayette.*

"IS IT GOING IN?"—An anxious moment at Claremont road yesterday.

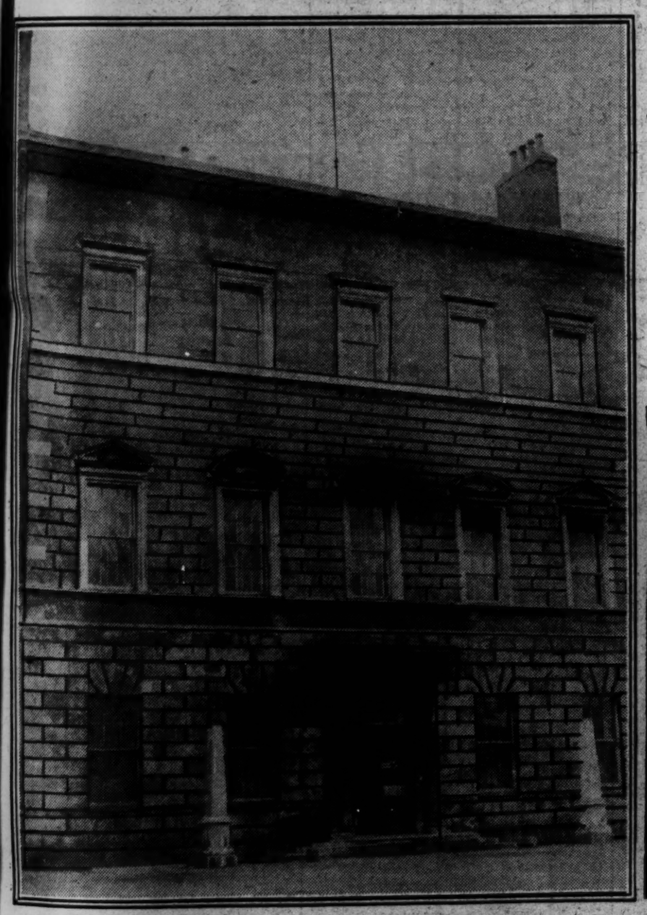

Charlemont House, Parnell square, Dublin, which, it is stated, will be used as a new Municipal Art Gallery to house the Lane collection of pictures.

The Annual Dance of the Mountjoy School Old Boys' Union was held in the Metropole Ballroom, Dublin, last night. Included are—In front: Mr. G. Richardson, Mr. A. McWilliam, Miss McCoy and Mr. N. P. Davin. Centre: Mrs. Richardson, Sir Robert Tate, Lady Tate, the Rev. W. Anderson, Mrs. Giltrap and Miss Armstrong. At back: Mr. E. W. Little, the Rev. R. Watson, Mr. G. T. Lowry, Miss Lowry, Mr. D. T. Young, Mr. R. J. F. Mayson, Mr. R. H. Giltrap, Mr. J. Little, Mr. C. D. Sutton and Mr. C. R. R. McGrath.

Scene at the dance of the Claremont Road Police Union Dance, held at the Plaza Ballroom, Dublin, last night.

ROWNTREE'S
YORK MILK
The Cream of Milk Chocolate.
Smooth as silk and with the real Chocolate flavour. Try some to-day!
YORK MILK—Plain or with nuts, ½-lb. cakes 1/-; and same quality in 6d. cakes and 2d. bars.

Reduced Prices

Maison Prost LIMITED

LADIES' HAIRDRESSING ROOMS : TARIFF

	s. d.		s. d.
Trim	1 6	Trim and Shampoo	3 6
Wave	2 6	Water Wave	3 6
Trim and Wave	4 0	Shampoo and Water Wave	5 0
Shampoo and Wave	4 6	Henna Shampoo and Wave	7 6
Trim, Shampoo and Wave	5 6	Camomile Shampoo and Wave	5 6
Shampoo	2 0	Permanent Wave	from 21 0

Tinting by Experts from 12/6.

The Latest Methods for Electrical Beauty Treatment

CONSULTATIONS FREE.

24 Stephen's Green. 'Phone 61886.
73 Grafton St. 'Phone 1269. 1-5th. Anne St. 'Phone 5

W.E.M.

BELFAST MOTOR TRADE DINNER.

ABSENCE OF MINISTERS.

The Ulster Division of the Motor Traders' Association and Motor Agents' Association, Limited, held its annual dinner in Belfast last night.

Apologies for absence were received from Viscount Craigavon, Prime Minister of Northern Ireland; Sir Dawson Bates, Minister of Home Affairs; Mr. J. Milne Barbour, Minister of Commerce; and Mr. J. M. Andrews, Minister of Labour.

Referring to the apologies, Captain S. J. C. Hutchinson said that, owing to the absence of these Ministers, he felt that the motor trade in Northern Ireland was not enjoying the status due to it. He pointed out that the motor trade in Ulster gave employment to, roughly, 15,000 people—as many as the Belfast shipyards employed when they were busy. The total imports of motor vehicles through Belfast last year were valued at £1,100,000, of which private cars amounted to £850,000. Such a trade was valuable, and should be encouraged, rather than restrained. They asked, not for special favours, but for equal terms with Great Britain.

SIR ALAN COBHAM IN DUBLIN.

THE STORY OF HIS FLIGHTS.

Before large audiences in the Members' Hall of the Royal Dublin Society, yesterday afternoon and evening, Sir Alan Cobham, delivered lectures dealing with his "Adventures on Empire Flights." His earlier remarks were illustrated by lantern slides, which were followed by a film taken during his famous flight to the Cape and back by the west coast of Africa.

He assured his audience that on the day on which he started any of his long flights he considered that the flight was half done. This was because the success of a flight depended on organisation and the collecting of the money for such flights was no easy matter in these days. It was only when all the worry of preparation was over and the flight started that there was peace for the aviator. In the air there was nothing to worry about.

The new air route round Africa, he said, would be opened next spring.

Mr. Charles Kenny, barrister-at-law, has been appointed temporary Assistant Justice of the District Court from 2nd February to 15th February, 1929, both days inclusive.

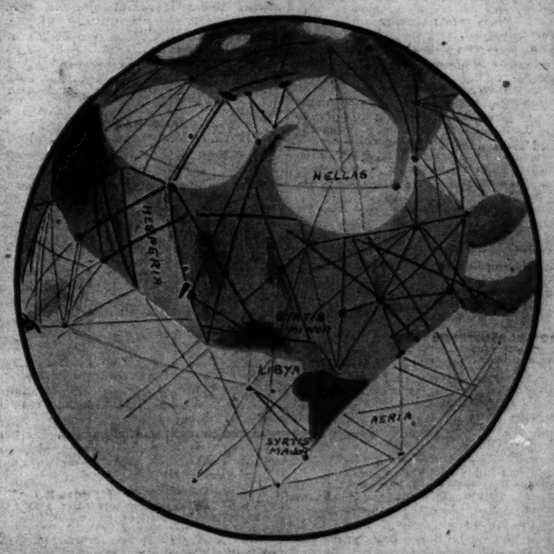

THE CANALS OF MARS

have been a subject of keen controversy amongst astronomers ever since the date of their discovery fifty years ago—mainly because they lie on the very fringe of vision. They have been called everything from an engineering triumph to an optical illusion.

Science Polishes and Creams provoke no controversy, nor is there any trace of illusion about their supreme efficiency. It is a solid fact that only the highest grade materials are used in their manufacture, and an equally solid fact that no other Polishes approach them in excellence of results.

Ask for Science and refuse substitutes.

"ON MERIT ALONE"

Manufactured by
PUNCH AND CO., CORK.

GOSSIP FROM THE COURSE.

IRISH SUCCESSES AT MANCHESTER.

ANTICIPATING THE TOTE.

GRAND ALLIES' 'CHASE TO-DAY.

FROM OUR TRAVELLING CORRESPONDENT.

MANCHESTER, Friday Night.

Two first and a third was the not inconsiderable bag which horses trained in Ireland took away out of the fog here this afternoon—a gloomy, rather depressing afternoon, too, with a thick mist on the course which spoiled a great deal of the pleasure of the racing.

Mr. Fred Clarke, however, will probably remember the day with pleasurable feelings, for I think I am right in saying that Beech Dale was the first horse he has ever run in England, and Mr. E. J. Byrne's seven-year-old won the Irk Steeplechase in most impressive style by ten lengths from Lord Westmorland's Merrivale. He put up a very nice performance indeed, for he jumped perfectly throughout, and after the favourite, Soltan of Wicken, had fallen, he came right away and won by as far as J. McNeill pleased.

Merrivale is a hunter who won a few *hurdle* races last season, and then started second favourite for the National Hunt Steeplechase at Cheltenham, where he finished fourth. He was offered at Warner's repository at Leicester last August, and Lord Westmorland went to 1,100 guineas to buy him.

NO GREAT SPEED.

He jumps well enough, but he has no great speed. His sporting owner has, I see, entered him in the 12st Grand Steeplechase de Paris, which is probably the fastest run four-mile steeplechase in the world. Beech Dale was the only one backed to beat him, and he did it in no uncertain fashion.

The other Irish-trained winner of the day was Mr. G. H. Lowry's Melita, a son of Meleager, who had run only once over hurdles, when he was unplaced at Leopardstown on St. Stephen's Day. Long before the horses were off in the Paddock Four-year-old Hurdle the name of Melita was being shouted all over Manchester, and he was a warm favourite.

Nothing of the race could be seen on account of the impenetrable gloom which had then descended on the course, until the horses were close home. I said "horses," but that is an exaggeration, for Melita came out of the mist alone, with his head on his chest and his jockey sitting up. Some time after Master Dabber appeared, and he was placed second by the judge; but, to all intents and purposes, there was only one in it, and that was Melita. I believe that much good money was won over him, and from the way he won he must have been a cast-iron betting proposition.

A GOOD STAYER.

Mr. Albert Lowry ran Golden Ball in the Selling Hurdle Race, and he had some backing, but after going away into the mist with a good lead, he had lost his place when they came into view again, and Zero ran away from him and won by five lengths and eight lengths from old False Report and Golden Ball. Zero is a useful little horse, who stayed on well in the heavy going, and Mr. Ben Warner bought him in afterwards for 300 guineas.

Coulthwaite had the favourite here in Star of Argos, but he was never conspicuous; indeed, the Hednesford trainer, though he had several fancied horses, had a blank day.

Corlach, whom he trains for Mr. Barclay Walker, was joint favourite with Ponorogo for the opening race, and he led until they were two hurdles from home, when Jacobite joined him, and then went on to beat him by three-parts of a length. The winner, whom Tom Leader trains, won on the course twelve months ago, and is a half-brother to that useful horse, Paddy. Ponorogo found his weight too much in the holding ground.

GOOD PERFORMANCE.

A very good performance of the day was that of Rimell's horse, Mister Moon, who, under 12.2, won the Northern Handicap Hurdle. Stott waited in the rear with him, and did not attempt to move until he had jumped the last hurdle, where Checktaker, who had made all the running, was still in the lead, but blundered badly. White Flag was then left in front, but Mister Moon steadily overhauled him and beat him a length and a half. Privit's Pride finished third on Sufferance, as Checktaker was eased.

There were only two steeplechases in the programme, one of which Beech Dale won. The other was the February Steeplechase, which is in Earnest, a half-brother by Bridge of Earn to Sir Charles Hyde's three-year-old, Cross Roads, and bred by Mr. M. Quinlan in Ireland, won very easily from Kilkroon and 'Old 'Ard after the favourite, Gryphon, had dropped right back.

NOVICES' LUCK.

In Earnest belongs to Mr. Edward Lane-Fox, a member of a well-known Yorkshire family, who used to have extensive estates in the West of Ireland, and who have been connected with the Bramham Moor Hounds for generations. In Earnest is, I believe, his first horse, and he is having novices' luck with him. He is very unsound, but he has a nice turn of speed, and the soft going just suited a lightly-weighted horse. Ardaile could not give the weight away, nor could No Fooling.

The new rule, by which trainers have to declare their runners and jockeys three-quarters of an hour before the race, came into force to-day, and did not seem to inflict any great hardship. Some trainers complained that they had to arrive half an hour earlier than usual, but they have the alternative of posting their runners overnight to the Clerk of the Scales.

The numbers for each race were also for the first time hoisted in the frame immediately after the preceding race had been run. The public appreciated the innovation, but the bookmakers made no attempt to bet until ten minutes or so before each race, and tacitly refused to depart from tradition. The rule, of course, is destined to facilitate the operations of the totalisator.

NATIONAL CANDIDATES.

We should have a very interesting race to-morrow for the Grand Allies' Steeplechase with so many Grand National candidates in the field. East Galway, who has been taken out of the Liverpool event, is here, and Dinny Ward will, of course, ride him. His bold show in the Lancashire under 12st. on this course gives him a good chance, and I believe the horse is at his best. Were the going good I should like his chance a great deal.

Bright's Boy will be in the field, and is amazingly well handicapped, but this is hardly his course, nor is it that of the Sefton winner, Skrun Prince, who is likely to do better at Liverpool. Brave May, on the Lancashire running, would not beat East Galway, though she is expected to do well.

May King was unluckily beaten by Skrun Prince in the Sefton, and he is one for whose chance I have some regard. Ardeen runs with Captain Weber up, and if the old horse does well he may ride him in the National.

Shaun Goilin is in with a light weight, and so is Duke of Florence, but the latter ran only moderately at the last meeting here. While I have a great regard for the chance of East Galway, he may not in the going give 19lb. to MAY KING. Koko, who is top weight in this race, waits for a race at Lingfield next week.

I believe Miss Laidlaw's horse, Joe Bagstock, in the Ellesmere 'Chase, has shown much promise at home, but he may not beat ORBED, who won so easily at Derby. GRAKLE runs for the Alderley 'Chase, and he should beat Desert Chief.

GALTEE MORE.

FORM HORSES.

MANCHESTER.

1.15—Orbed.
1.45—Thistle Bud.
2.15—Rushaway (nap).
2.45—East Galway.
3.15—Syrian,
3.45—Grakle.

SPECIAL SELECTIONS FOR TO-DAY.

Daily Express :—Safety Bet — Starkader (to win). Double—Orbed and Starkader.
Daily Sketch :—Double—Skrun Prince and Desert Chief.
Daily Mirror :—Double — Thistlebud and Skrun Prince.

OFFICIAL SCRATCHINGS.

Brocklesby Stakes, Lincoln—Hinemoa.

MANCHESTER RESULTS.

1.15—KNOTT MILL HANDICAP HURDLE RACE of 200 sovs. 2 m.

Mr. A. Taylor's ch. g. JACOBITE, by Alan Breck—Shadow, 5, 10-7 ..... T. Leader 1
Mr. A. B. Walker's CORLACH, a, 10-7 W. Speck 2
Mr. G. Chaloner's LOWERING, 5, 10-1 ..... Lyall 3
Also ran—Ponorogo (Mr. Moyson), Darkey (J. Davies), Lady Tor (J. Weymes), Zeus (Mr. W. Bissill), Fraticelli (W. Lawrence), Mariver (J. Massey), Alderne (F. Brookes), Illios (J. Moloney), Cross Hands (S. Hine). Off 1.17. (Winner trained by T. Leader.)

Betting—7 to 2 each agst. JACOBITE and Ponorogo, 9 to 2 Corlach, 5 to 1 each Lady Tor, Anderra and Lowberry, 10 to 1 each Zeus and Fraticelli, 100 to 6 any other.

Won by three-quarters of a length; six lengths. Lady Tor was fourth, and Darkey last.

1.45—FEBRUARY HANDICAP STEEPLECHASE of 250 sovs. 2 m.

Mr. E. Lane-Fox's b. g. IN EARNEST, by Bridge of Earn—Credenda, a, 10-6 W. Stott 1
Mr. J. S. Wight's KILKROON, 6, 10-1 ..... A. Waudby 3
Mr. A. Hall-Watt's OLD 'ARD, a, 10-13 ..... G. Hanmon 2

Also ran—Ardaile (J. Hogan), No Fooling (M. Rayson), Grand Canal (E. Foster), Killaghan (K. Piggott), Gryphon (J. Walsh), Prince Jerome (T. Leader), Front Line (Hodgkinson), Zain (J. Goswell), Rayen (Mr. W. Bissill), Limelight (F. Brookes). Off 1.47. (Winner trained by Renton.)

Betting—7 to 2 agst. Gryphon, 4 to 1 Ardaile, 5 to 1 each No Fooling and Prince Jerome, 6 to 1 each IN EARNEST, Star of Kilnaglory, 100 to 8 each Killaghan and Old 'Ard, and 20 to 1 any other.

Won by fifteen lengths; half a length. Prince *Jerome* was fourth, and No Fooling last.

2.15—NORTHERN HURDLE HANDICAP RACE of 300 sovs. 3 m.

Mr. R. H. A. Gretton's ch. g. MISTER MOON, by Planet—What Fettle, 6, 12-2 W. Stott 1
Mrs. Mundy's WHITE FLAG, 5, 11-2 W. Speck 2
Mr. W. Riley Smith's PRIVIT'S PRIDE, a, 10-5 ..... A. Waudby 3

Also ran—White Mountain (K. Piggott), Truth ful James (W. Parvin), Checktaker (J. Welsh), Old Kate (J. Handley). Off 2.15. (Winner trained by Rimell.)

Betting—100 to 30 each agst. MISTER MOON and Privit's Pride, 4 to 1 Checktaker, 11 to 2 White Flag, 6 to 1 White Mountain, 10 to 1 Truthful James, 20 to 1 Old Kate.

Won by a length and a half; six lengths. Checktaker was fourth and White Mountain last.

2.45—CITY SELLING HURDLE RACE of 150 sovs. 2 m.

Mr. R. Wagner's ch. g. ZERO, by Lemonora—Zena, 4, 10-0 ..... G. Pellerin 1
Mr. C. Williams' FALSE REPORT, a, 11-0 ..... W. Stott 2
Mr. A. Lowry's GOLDEN BALL, a, 11-5 ..... Costello 3

Also ran:—Kilmoon (J. Moloney), Star of Argos (W. Speck), Crail (J. Hogan), His Excellency (S. Mulcaster), Anchorite (C. Morgan), King of Troy (W. Lawrence), Attire (M. Rayson), Dexter (A. Waudby).

Off 2.45. (Winner trained by O. Anthony.)

Betting—Evens Star of Argos, 7 to 2 agst. ZERO, 6 to 1 Golden Ball, 7 to 1 Crail, 8 to 1 False Report, 100 to 8 any other.

Won by five lengths; eight lengths. Star of Argos was fourth and King of Troy last.

3.15—IRK STEEPLECHASE of 200 sovs. 3 m.

Mr. E. J. Byrne's b. g. BEECH DALE, by Evans-dale—Hierarchic, a, 12-7 ..... J. M'Neill 1
Lord Westmorland's MERRIVALE 11., a, 12-0 ..... F. Brookes 2
Mr. F. W. Laverack's LILIWAD, a, 12-2 Owner 3

Also ran:—Sultan of Wicken (J. Hogan), Botan-Nor (F. Weston), Sir Jasper (M. Rayson), Palos (Mr. F. Hurst), Kale Brandon (G. Wilson). Off 3.15. (Winner trained by F. Clarke.)

Betting—5 to 4 on Sultan of Wicken, 9 to 4 agst. BEECH DALE, 100 to 8 any other.

Won by ten lengths; same. Sir Jasper was the only other to finish.

3.45—PADDOCK HURDLE RACE of 150 sovs. 2 m.

Mr. G. H. Lowry's b. g. MELITA, by Meleager—Dusty Girl, 11-0 ..... J. Costello 1
Mrs. C. D. Leyland's MASTER DABBER, 11-0 ..... R. Hewett 2
Mr. M. Vasey's STAR OF AFRICA, 11-0 ..... A. Vasey 3

Also ran—White Fur (W. Newton), Lychee (J. Davis), Blue Mark (J. Moloney), Gourd (A. Waudby), Brave Baby (J. Chandler), Broadwalk (J. Hamey), Historical (T. Leader), Jim Crow (T. Carey), Royal Return (W. Speck), Backra (R. Lyall), Perry Maid (F. Brookes), Tidenham (E. Foster), Contraband (J. Rayson), Woolhampton (D. Rees), The Alderman II. (Mr. Dutton), Bumblecombe (Mr. Clarke), Nonie's Garter (Mr. Rutshy), Golden Vanity (G. Hamilton).

Off 3.45. (Winner trained by J. Dawson.)

Betting—5 to 1 agst. MELITA, 100 to 30 Royal Return, 5 to 1 each Historical and Master Dabber, 10 to 1 each Star of Africa and Golden Vanity, 20 to 1 any other.

Won by eight lengths; four lengths. Historical was fourth and Broadwalk last.

LONDON BETTING.

FOHANAUN REMAINS NOMINAL FAVOURITE FOR THE LINCOLN.

There has been a fair amount of business transacted during the week on the Spring Handicaps. Of those quoted for the Lincolnshire the following have been supported for most money—Captain Him, Miscon, Orosmade, Scintillation, Songe, Tommy Atkins, and Umalopagaas. Fohanaun remains nominal favourite, but there appears to be little choice between candidates. Many books are full of Miscon at the quoted rate.

For the Grand National the best supported have been Billy Barton, Bridge Boy, Easter Hero, Gay Dog II., Shannakyle, and Skrui Prince.

The following quotations are compiled from lists supplied by the principal layers of the Victoria Club and the Bedford Club :—

LINCOLNSHIRE HANDICAP.

Run at Lincoln, Wednesday, March 20. One mile.

Betting.		Age. st. lb.
12 to 1	Fohanaun ..... Earl	6 9 2
14 to 1	Songe ..... O. Bell	5 7 7
16 to 1	Scintillation ..... Cottrill	4 6 6
16 to 1	Umalopagaas ..... Colling	4 7 0
20 to 1	Baytown ..... Scobie	4 8 7
20 to 1	Capture Him ..... Hogg	a 7 13
20 to 1	Guards' Parade ..... Cottrill	4 7 12
20 to 1	Philammon ..... Peck	5 8 0
20 to 1	Orosmade ..... France	4 7 8
20 to 1	Caporal ..... Pratt	5 7 5
25 to 1	Irish Rosaspee ..... Templeman	4 7 1
25 to 1	Orbindon ..... Walls	a 7 1
25 to 1	Tommy Atkins ..... Leach	5 7 4
28 to 1	Mail Fist ..... Boyd-Rochfort	4 7 4
28 to 1	Yosemite ..... Butters	6 7 7
28 to 1	Norman ..... Nugent	5 7 7
33 to 1	Parwiz ..... Dawson	4 8 0
33 to 1	Residue ..... O. Anthony	5 7 1
33 to 1	Milford ..... R. Dawson	4 7 4
33 to 1	Caballero ..... Walls	a 7 4
33 to 1	Grotesque ..... Wootton	4 7 4
33 to 1	Garnock ..... Scobie	4 7 10
33 to 1	Miscon ..... Wootton	4 7 11
33 to 1	Leonardus ..... Carslake	4 6 5
33 to 1	Playboy ..... C. Peck	6 8 4
33 to 1	Thackeray ..... Earl	4 7 1
33 to 1	Voltero ..... Nightingall	a 7 12
33 to 1	St. Coreatin II. ..... France	4 7 11
40 to 1	and upwards any other.	

GRAND NATIONAL.

Run at Liverpool, March 22. Four miles 856 yards.

Betting.		Age. st. lb.
14 to 1	Great Span ..... W. Payne	a 12 0
16 to 1	Billy Barton ..... Whitaker	a 11 7
16 to 1	Master Billie ..... Whitaker	a 11 0
20 to 1	Easter Hero ..... Anthony	a 12 7
20 to 1	Maguelone ..... Anthony	a 11 3
20 to 1	Gay Donald ..... Leader	a 10 7
20 to 1	Skrun Prince ..... Rigell	a 10 12
25 to 1	Koko ..... Barratt	a 11 3
25 to 1	Grakle ..... Coulthwaite	a 11 8
25 to 1	Irish Lifter ..... Turner	a 11 0
25 to 1	Lyd ..... Turner	a 11 0
25 to 1	Sprig ..... T. Leader	a 12 5
25 to 1	Trigno Lord ..... Renwick	a 11 13
25 to 1	Easy Virtue ..... Leader	a 11 2
33 to 1	Gay Dog II. ..... Armstrong	a 10 3
33 to 1	Knight of the Wilderness ..... Savill	a 11 7
33 to 1	Saddle Back ..... Leader	a 11 7
33 to 1	Mount Elm ..... T. Leader	a 11 7
33 to 1	Ruddyman ..... Powell	a 10 5
33 to 1	Coyote ..... Whitaker	a 11 13
33 to 1	Shaytrocket ..... Martin	a 10 0
33 to 1	Beech Martin ..... Rayson	a 10 7
33 to 1	Rathowen ..... Payne	a 11 0
40 to 1	and upwards any other.	

PLACE YOUR COMMISSIONS WITH "CIVILITY."
105-106 T. GRAFTON STREET, DUBLIN.
Branch Office at 55 LOWER O'CONNELL ST.
Wires—"Civility, Dublin." 'Phones—2961, 2, 3, 4.
—(Advt.)

BETTING ABSOLUTELY WITHOUT ANY LIMIT as to Odds ... payments by return. Starting Price or Ante-Post. Government Licensed. Security and Privacy. 50 Years at Kelly's Corner. Sufficient Address for Letters or Telegrams: "Generous, Dublin." —(Advt.)

WARD UNION HUNT POINT-TO-POINT RACES,

AT MULLINAM, FAIRYHOUSE,
MONDAY, FEBRUARY 25th, 1929
(Same Course as last years).

1.30—HUNT RACE. (Confined.)
2.15—HEAVY-WEIGHT OPEN RACE, 13-7. 14lb. penalty for a winner under Rules.
3.0—FARMERS' RACE. Entrance free.
3.30—LADIES' RACE. 11st. and over.
4.0—LIGHT-WEIGHT OPEN RACE, 12st. Penalties; Point-to-Point winner, 7lb.; a winner under Rules, 14lb.

Entry for all above Races, £1.
Entries close 19th February.
Full particulars and entry forms from MARK LEONARD, St. Kevin's, Dartry road.—(Advt.)

COURSING.—Notes of interest in all parts of Ireland and reports of all meetings appear in "THE IRISH FIELD." Published every Saturday. On Sale at all Newsagents. Price 2d.—(Advt.)

MANCHESTER TO-DAY:

PROBABLE STARTERS AND BETTING.

SELECTIONS.

Ellesmere Steeplechase—Orbed.
Saturday Selling Hurdle Race—Thistle Bud.
County Handicap Steeplechase—Rushaway.
Grand Allies' Steeplechase—East Galway.
Egerton Handicap Hurdle Race—Starkader.
Aldertey Steeplechase—Grakle (nap).
DOUBLE—Grakle and Starkader.

1.15—ELLESMERE STEEPLECHASE of 150 sovs. 2 m. Age st. lb.

	HELLUP (Lady Austruther) ..... Private	a	12 7
	WILD DUKE (Mrs. D. Cooper) ..... Harrison	6	12 0
	DARING BOY (Mr. Davis) ..... Woodland	6	12 0
	SOMERCOTES (Mr. Fox) ..... Lenjer	6	12 0
	FLASHING LIGHT (Mr. Green) ..... Piggott	6	12 0
	SILVER LAD (Lady Heath) ..... Armstrong	6	12 0
	CURTAIN RAISER (Mrs. Leake) ..... Burns	6	12 0
	MAGIC MOON (Mr. Mackay) ..... Prase	6	12 0
	LUVENDON (Mr. MacMillan) ..... Lane	6	12 0
	AGDEN (Mr. Mosley) ..... Private	a	12 0
	PRINCE GWYNEDD (Capt. Peto) ..... Webb	6	12 0
	XMAS MORN (Mr. Rose) ..... Rose	a	12 0
	MANADS (Gen. Rutton) ..... Thrifall	6	12 0
	DINARD (Capt. Sasson) ..... Martin	6	12 0
	PRIVIT'S PRIDE (Mr. Smith) ..... Peacock	a	12 0
	FLAME DANCER (Capt. Thompson) ..... Owner	a	12 0
	CORED (Mr. Thorpe) ..... Pollock	5	12 0
	ZEUS (Mr. Unwin) ..... Smallwood	a	12 0
	POND MEMORIES (Mr. West) ..... Ball	6	12 0
	KILBECKLE (Miss Barbour) ..... Harrison	5	12 0
	SUNBRONZE (Mrs. Drage) ..... Harrison	5	11 7
	BURWARTON (Ld. Hazewood) ..... Hammett	5	11 7
	PARNELL (Mr. Hinckes) ..... Lyall	8	11 7
	BILLY SAVAGE (Mrs. Houlington) ..... Withington	5	11 7
	JOE BAGSTOCK (Miss Laidlaw) ..... Coulthwaite	5	11 7
	PHANTOM ROBERT (Mr. Nairn) ..... Renwick	5	11 7
	AHMED BEN (Mr. Nolan) ..... Dickley	5	11 7
	OXYLOBE (Mr. R. Renton) ..... Renton	6	11 7
	THE BREEZER (Mr. Sanday) ..... Sanday	5	11 7
	SPONWAY (Mr. Sharpin) ..... Render	5	11 7
	PISHOGUE (Baron de Tuyll) ..... Hartigan	5	11 7
	DUMPENDER (Col. Tweedie) ..... Wight	5	11 7
	RATHRUEEN (Col. Wernher) ..... Hastings	5	11 7
	LORD WEARIE (Mrs. Blair) ..... Sanday	4	10 7
	PRINCE MARLO (Mrs. Hogan) ..... Harrison	4	10 7
	JAYS JACKET (Mr. Sellincourt) ..... Anthony	4	10 7
	CONDAMINE (Capt. Wilson) ..... Storie	4	10 7

Form.	Probable Starters and Jockeys.	Betting Forecast.
004	DARING BOY ..... Moloney	8/1
2C2	COMERCOTES ..... Leager	4/1
0 2	SILVER LAD ..... J. Rees	7/1
0S3	CURTAIN RAISER ..... J. Hogan	5/1
031	LEWENDON ..... Rayson	8/1
00	PRINCE GWYNEDD ..... Capt. Peto	100/8
0U4	MANADS ..... Woodley	11/4
021	ORBED ..... Waudby	11/4
003	PARNELL ..... Lyall	8/1
03	BILLY SAVAGE ..... McNeill	10/1
000	JOE BAGSTOCK ..... A. Speck	7/1
420	AHMED BEN ..... K. Piggott	8/1
	THE BREEZER ..... M. Mason	100/8
300	PISHOGUE ..... Keogh	10/1
0U2	DUMPENDER ..... Weymes	100/8
222	HEREFORD LAD ..... J. Hamey	8/1
000	LORD WEARIE ..... J. Moore	100/8
000	CONDAMINE ..... Weymes	100/8

1.45—SATURDAY SELLING HANDICAP HURDLE RACE of 150 sovs. 2m.

		Age st. lb.
TWINKLER (Mrs. Houlton)	Bullock	6 12 7
GOLDEN FIZZ (Mr. Chapelle)	Chapman	a 12 2
WILD DUKE (Mr. D. Cooper)	Harrison	6 12 0
DARING BOY (Mr. Davis)	Woodland	6 12 0
SOMERCOTES (Mr. Fox)	Lenjer	6 12 0
FLASHING LIGHT (Mr. Green)	Piggott	6 12 0
SILVER LAD (Lady Heath)	Armstrong	6 12 0
CURTAIN RAISER (Mrs. Leake)	Burns	6 12 0
MAGIC MOON (Mr. Mackay)	Prase	6 12 0
LUVENDON (Mr. MacMillan)	Lane	6 12 0
AGDEN (Mr. Mosley)	Private	a 12 0
PRINCE GWYNEDD (Capt. Peto)	Webb	6 12 0
XMAS MORN (Mr. Rose)	Rose	a 12 0
MANADS (Gen. Rutton)	Thrifall	6 12 0
DINARD (Capt. Sasson)	Martin	6 12 0
PRIVIT'S PRIDE (Mr. Smith)	Peacock	a 12 0
FLAME DANCER (Capt. Thompson)	Owner	a 12 0
CORED (Mr. Thorpe)	Pollock	5 12 0
ZEUS (Mr. Unwin)	Smallwood	a 12 0
POND MEMORIES (Mr. West)	Ball	6 12 0
KILBECKLE (Miss Barbour)	Harrison	5 12 0
SUNBRONZE (Mrs. Drage)	Harrison	5 11 7
BURWARTON (Ld. Hazewood)	Hammett	5 11 7
PARNELL (Mr. Hinckes)	Lyall	8 11 7
BILLY SAVAGE (Mrs. Houlington)	Withington	5 11 7
JOE BAGSTOCK (Miss Laidlaw)	Coulthwaite	5 11 7
PHANTOM ROBERT (Mr. Nairn)	Renwick	5 11 7
AHMED BEN (Mr. Nolan)	Dickley	5 11 7
OXYLOBE (Mr. R. Renton)	Renton	6 11 7
THE BREEZER (Mr. Sanday)	Sanday	5 11 7
SPONWAY (Mr. Sharpin)	Render	5 11 7
PISHOGUE (Baron de Tuyll)	Hartigan	5 11 7
DUMPENDER (Col. Tweedie)	Wight	5 11 7
RATHRUEEN (Col. Wernher)	Hastings	5 11 7
LORD WEARIE (Mrs. Blair)	Sanday	4 10 7
PRINCE MARLO (Mrs. Hogan)	Harrison	4 10 7
JAYS JACKET (Mr. Sellincourt)	Anthony	4 10 7
CONDAMINE (Capt. Wilson)	Storie	4 10 7

Form.	Probable Starters and Jockeys.	Betting Forecast.
004	DARING BOY ..... Moloney	8/1
2C2	COMERCOTES ..... Leager	4/1
0 2	SILVER LAD ..... J. Rees	7/1
0S3	CURTAIN RAISER ..... J. Hogan	5/1
031	LEWENDON ..... Rayson	8/1
00	PRINCE GWYNEDD ..... Capt. Peto	100/8
0U4	MANADS ..... Weymes	100/8
021	ORBED ..... Waudby	11/4
003	PARNELL ..... Lyall	8/1
03	BILLY SAVAGE ..... McNeill	10/1
000	JOE BAGSTOCK ..... A. Speck	7/1
420	AHMED BEN ..... K. Piggott	8/1
	THE BREEZER ..... M. Mason	100/8
300	PISHOGUE ..... Keogh	10/1
0U2	DUMPENDER ..... Weymes	100/8
222	HEREFORD LAD ..... J. Hamey	8/1
000	D. D. R. ..... McNeill	100/6
443	SHAUN GOILIN ..... Tannock	10/1
010	DELARUE ..... Rarvin	100/8
121	APOSTASY ..... Eawcett	100/8
020	MOREKEEN ..... Mr. Dutton	20/1
0	DUKE OF FLORENCE ..... Scott	100/6
010	DE COMBAT ..... Cromey	100/6
390	RETRIEVE ..... Waudby	20/1

2.15—COUNTY HANDICAP STEEPLECHASE of 200 sovs. 2 m. Age st. lb.

	DEDLEY (Lt. Londesborough) ..... Brown	a	12 7
	PATRON SAINT (Mr. Keen) ..... Harrison	6	12 7
	SOCRATES (Mr. McAlpine) ..... Harrison	a	12 0
	RUSHAWAY (Capt. Wilson) ..... Storie	6	11 12
	WHITE MOUNTAIN (Major Hilton) ..... Renwick	a	11 7
	KISSER (Mr. Thompson) ..... Hartigan	a	11 5
	ANNANDALE (Mrs. Mackay) ..... Prase	a	11 4
	BRIGHT'S BOY (Capt. Wilson) ..... Scott	6	11 3
	ROSSTENY (Mr. Emanuel) ..... Chapman	a	11 2
	SHAUN OR OLD (Lt. Glanely) ..... T. Leader	a	11 0
	WIND SWEPT (Ld. Grimthorpe) ..... Bazley	a	10 12
	APOSTASY (Lady Lindsay) ..... Private	a	10 10
	KILLADOON (Col. Tweedie) ..... Wight	6	10 9
	COUNT DRACULA (Mr. Richards) ..... Kirwan	a	10 7
	LOTUS LAND (Mr. Kenyon) ..... Cundell	a	10 7
	GIB (Lord Killeen) ..... Woodland	6	10 5
	CORLACH (Mr. Walker) ..... Coulthwaite	a	10 5
	FOG HORN (Mrs. Tillyard) ..... Sanday	a	10 3
	LUCAN II. (Mr. Turner) ..... F. Morgan	a	10 0

Form.	Probable Starters and Jockeys.	Betting Forecast.
6U1	DEDLEY ..... Brown	11/4
3P1	RUSHAWAY ..... Waudby	11/4
010	WHITE MOUNTAIN ..... K. Piggott	8/1
000	KISSER ..... Keogh	10/1
121	APOSTASY ..... Eawcett	4/1
1.3	KILLADOON ..... Wight	5/1
004	LOTUS LAND ..... J. Hogan	7/1
000	GIB ..... Lord Killeen	10/1
030	FOG HORN ..... Moloney	8/1

2.45—GRAND ALLIES' STEEPLECHASE (handicap) of 400 sovs. 3 m. Age st. lb.

	KOKO (Capt. Guest) ..... F. Barrett	a	12 7
	EAST GALWAY (Mr. Shepherd) ..... Arnett	a	12 5
	BRIGHT'S BOY (Mr. Sanford) ..... Leader	a	11 9
	BRAE MAY (Mr. Rees) ..... Hartigan	a	11 5
	LLOYDIE (Capt. Norman) ..... Gore	a	11 4
	HILLY BARTON (Mr. Bruce) ..... Hastings	a	11 3
	SCOTTY RIG (Maj. Nellson) ..... Armstrong	a	11 0
	MAY KING ..... Bolton	a	11 0
	SKRUN PRINCE (Col. Stewart) ..... Rimell	a	10 13
	DONEGAL (Mr. Bendon) ..... Woodland	a	10 13
	SWEETBRIER (Mr. Villar) ..... Powell	a	10 9
	ARDEEN (Sir Frederick) ..... Private	a	10 9
	MELEASTON (Mrs. Fielden) ..... Beeby	a	10 9
	GOLDEN REBEL (Capt. Broughton) ..... Penderves	a	10 8
	CROCKANOLE (Mr. Henderson) ..... Sandey	a	10 5
	PABLO (Mr. Sinclair) ..... Wight	a	10 5
	HEREFORD LAD (Mr. Vasey) ..... Vasey	a	10 5
	BRENMORE (Mr. Nairn) ..... Renwick	a	10 2
	D.D.R. (Maj. Huntington) ..... Withington	a	10 1
	SHAUN GOILIN (Mr. Midwood) ..... Hartigan	a	10 1
	DELARUE (Mr. Snow) ..... Beeby	a	10 0
	APOSTASY (Lady Lindsay) ..... Private	a	10 0
	MOREKEEN (Miss Robinson) ..... Rett	a	10 0
	DUKE OF FLORENCE (Mrs. Rogers) ..... Barthropp	a	10 0
	DE COMBAT (Mr. Mulholland) ..... Owner	a	10 0
	RETRIEVE (Capt. Broadley) ..... Waldron	a	10 0

Form.	Probable Starters and Jockeys.	Betting Forecast.
310	EAST GALWAY ..... D. Ward	9/2
000	BRIGHTS BOY ..... T. Leader	100/8
013	BRAE MAY ..... R. Lyall	7/1
101	SCOTTY RIG ..... L. Rees	6/1
230	MAY KING ..... Rayson	8/1
101	SKRUN PRINCE ..... W. Murray	7/1
431	DONEGAL ..... Moloney	10/1
022	ARDEEN ..... Captain Weber	10/1
004	CROCKANOLE ..... T. Moore	100/7
112	PABLO ..... Weymes	100/8
222	HEREFORD LAD ..... J. Hamey	8/1
000	D. D. R. ..... McNeill	100/6
443	SHAUN GOILIN ..... Tannock	10/1
010	DELARUE ..... Rarvin	100/8
121	APOSTASY ..... Eawcett	100/8
020	MOREKEEN ..... Mr. Dutton	20/1
0	DUKE OF FLORENCE ..... Scott	100/6
010	DE COMBAT ..... Cromey	100/6
390	RETRIEVE ..... Waudby	20/1

3.15—EGERTON H'CAP HURDLE RACE of 150 sovs. 2½ m. Age st. lb.

	BYNAC (Mr. Campbell) ..... Thompson	a	12 7
	PONOROGO (Col. Ringham) ..... Thompson	6	12 3
	EMPHATIC (Mrs. Jones) ..... Rimell	a	11 10
	DONAGHADEE (Gen. Leake) ..... Burns	a	11 9
	TREBLE APPLAUSE (Mr. Rankey) ..... Bazley	a	11 7
	SYRIAN (Mr. Birkdale) ..... Peacock	a	11 6
	BONNIE KELSO (Mrs. Rankey) ..... Rankey	a	11 5
	ST. MICHAEL'S MOUNT (Mr. Armstrong) ..... Chapman	5	11 2
	LADY TOR (Col. Tweedie) ..... Wight	a	11 2
	LLANDREAMER (Mr. Bretherton) ..... Fitton	6	11 0
	SPANISH THORN (Mr. Thompson) ..... Owner	a	11 0
	PETER PAX (Mr. Shaw) ..... Penderves	a	10 12
	MASTER BUTTALL (Mrs. Russell) ..... Leader	5	10 12
	STARKADER (Miss Drake) ..... Armstrong	6	11 3
	MINIVER (Mr. H. H. Davies) ..... Hall	a	10 10

Form.	Probable Starters and Jockeys.	Betting Forecast.
130	GOLDEN FIZZ ..... Rayson	5/1
200	DARBY'S BOY ..... Foster	10/1
000	OYSTER BAY ..... Wilkinson	100/8
031	STARKADER ..... Stott	5/1
013	SPECKLED BAND ..... Handley

TEXACO

MOTOR SPIRIT & MOTOR OILS

SERVICES AND ANTHEMS.

SEXAGESIMA.

ST. PATRICK'S CATHEDRAL.—To-day, 10. Note—Purification of St. Mary the Virgin. Psalms 30, 11. Tibi Festitudinis, 13. Jubilate, 2. Hymn 381. 8 and 11, Holy Communion in the Lady Chapel. Evening at 4. Magn. N. Dim., Garrett in E flat. Anthem, "O sing unto the Lord," Greene, 414. To-morrow—8, Holy Communion, and 9.15 in Irish. 11.15, Matins. Note—Cantoris Week. Psalms 15, 17. Te Deum, Benedictus, Stanford in F. Anthem, "When to the Temple Mary went," Record. Hymn 504, "Lead us, Heavenly Father Preacher, the Archbishop of Dublin. 12.15, Holy Communion (Choral). Kyrie, Credo, Sanctus, Gloria, Stanford in B flat. Offertory, 3 stainer. 3.15, Psalms 25, 26. Chants 17, 40. Magn & Dim. Coleridge-Taylor in F. 1st Anthem, "Let my prayer come up," Purcell. Hymn 28, "Sun of my soul." 2nd Anthem, "O where shall wisdom be found, Boyce. Preacher, Rev. T. W. E. Drury, Treasurer. Concluding Voluntary—Andante and Finale Sonata, Harwood.

CHRIST CHURCH CATHEDRAL.—11, Matins. Processional Hymn 502. Psalms 15, 16. Te Deum, Benedicite, Stegall in F. Introit, "How dear are Thy counsels," Gotch. 11.40, Holy Communion, Stanford in C. Preacher, the Dean. Hymns 328, 216. 5.30, Evensong. Processional Hymn 385 (2nd). Psalms 25, 26. Magn and Nunc D., Walmisley in D minor. Anthem "Wherewithal shall a young man," Boyce. Litany. Hymn 473. Recessional Hymn 412.

COLLEGE OF ST. COLUMBA.—8, Holy Communion. 11.30, Te Deum, Hopkins in G. Jubilate, Goss in A. Anthem, "Comes at times," Oakeley. Hymn, "Praise to the Holiest in the height." Rev. the Warden. 7.30, Magnificat Nunc Dimittis, Weley in F. Anthem, "Hear my prayer," Winter. Hymn, "Be Thou my Guardian and my Guide."

ST. ANN'S CHURCH.—8, 10 and 11.30, Holy Communion. 11.30 Rev. J. J. Lougheed. 3.30, Children's Service. 5, Closing Service, Conference of Youth. Rev. R. W. S. Greene.

ST. MATTHIAS'S PARISH CHURCH.—8, Holy Communion. 11.30, Canon Strong. 7, Principal Hodges.

ST. BARTHOLOMEW'S CHURCH.—8, Holy Communion. 11, Matins, Rev. W. C. Simpson. 12, Sung Eucharist, Williams in D. 3.30, Young People's Service. 6.30, Litany. 7, Evensong, Magnificat and Nunc Dimittis, Stainer. Rev. Noel Waring.

MAGDALEN CHURCH.—11.30 Morning Prayer and Holy Communion Rev. H. B. Hewson. 7, Rev. H. Chester Browne.

ST. STEPHEN'S.—7.15 and 8, Holy Communion. 10, Matins and Sermon. 11.30, Matins, Sermon and Holy Communion. Te Deum, Garrett in D. Benedictus, Chants, Hymns 5?5, 187, 465. 4, Children's Service. 6.40, Congregational Singing. 7, Evensong and Sermon. Magnificat and Nunc Dimittis (Gregorian-tone). Hymns 521, 209, 505.

RATHMINES PARISH CHURCH.—8 and 11.30, Holy Communion. 10 and 11.30, Rev. J. Tobias. 3.30, Children's Service. 7, Rev. J. B. Neligan.

CHRIST CHURCH, Leeson Park.—8, Holy Communion. 11.30, Morning Prayer, Rev. A. E. Hughes. 3.30, Rev. N. H Hamilton. 7, Rev. W. Bell.

ST. COLUMBA'S CHURCH, Ranelagh.—8, Holy Communion. 11.30, Morning Prayer and Holy Communion, Rev. N. H. Hamilton. 7, Rev. A. E. Hughes.

ST. ANDREW'S CHURCH.—8, Holy Communion. 11.30, Morning Prayer and Holy Communion, Rev. R. Northridge. 3.30, Children's Service. 7, Rev. R. Northridge.

MISSION CHURCH, Townsend street.—11.30 and 7, Rev. T. C. Hammond.

ST. JAMES'S PARISH CHURCH.—8, Holy Communion. 11.30, Rev. P. Colhurst. 7, Rev. E. M. Bateman.

ST. JAMES'S DISTRICT CHURCH.—11.30, Holy Communion, Rev. E. M. Bateman. 3.30 and 7, Rev. P. Colhurst.

CHURCH OF THE FEMALE ORPHAN HOUSE, North Circular road.—11.30, Morning Prayer and Holy Communion. 7, Rev. A. E. Gick.

ST. MICHAN'S.—11.30, Rev. A. D. Buchanan.

ST. PAUL'S.—8, Holy Communion. Rev. E. J. Young. 7, Rev. A. D. Buchanan.

MOLYNEUX CHURCH, Bride street.—11.30, Morning Prayer and Holy Communion. Rev. J. C. Morrow.

ST. KEVIN'S, South Circular road.—11.30, Holy Communion, Rev. Llewellyn. 3.30, Young People's Service. 7, Rev. R. Bird.

MISSION TO THE DEAF—The Gregg Hall.—3.30, Rev. E. Elliott.

ST. MARK'S CHURCH.—8, Holy Communion. 11.30, Rev. H. W. Dendell. 7, Rev. R. C. Cave.

ALL SAINTS' CHURCH, Grangegorman.—8, Holy Communion. 11, Matins. 11.30, Holy Communion (Choral) and Sermon. 3.30, Children's Service. 7, Evensong.

ST. ANDREW'S CHURCH, Lucan.—8.30, Holy Communion. 11, Morning Prayer. 7, Evening Prayer.

ST. CATHERINE'S.—11.30, Morning Prayer and Holy Communion, Canon Thompson. 7, Rev. J. Pierce Shorts.

ST. JOHN'S.—8, Holy Communion. 11.30, Morning Prayer, Rev. J. Spicer Shortt 4, Young People's Service. 7, Canon Thompson.

ST. THOMAS'S.—8, Holy Communion. 11.30, Morning Service. 7, Canon McClean.

ST. BARNABAS'S.—11.30, Canon McClean. 4, Children's service. 7, Dean Coulter.

ST. PAUL'S, Glenageary.—8, Holy Communion. 11.30, Rev. S. W. Green. 3.30 and 7, Rev. D. H. Hall.

DRUMCONDRA.—8, Holy Communion. 12, Rev. G. S. Nowlan. 4, Children's Service. 7, Rev. J. T. Cummins.

NORTH STRAND.—11.30, Holy Communion, Rev. R. D. H. Dobbs. 3.30, Children's Service. 7, Rev. S. Workman.

ST. WERBURGH'S PARISH CHURCH.—9, Holy Communion. 11.15, Morning Prayer and Holy Communion. Rev. Canon C. F. Allen. 7, Rev. C. J. Burrows.

ST. JUDE'S CHURCH.—11.30, Holy Communion. 3.30, Young People's Service. 7, Rev. P. W. Coster.

ST. MARY'S PARISH CHURCH.—10.15, Rev. Gage Dougherty. 7, Rev. George Browne, C.E.Z. Mission.

ST. MARY'S CHAPEL OF EASE.—11.30, Rev. George Browne, C.E.Z. Mission. 3.30, Young People's Service.

ST. GEORGE'S PARISH CHURCH.—8 and 11.30, Holy Communion. 11.30, Rev. H. G. Forde. 7, Rev. R. D. B. Dobbs.

ST. AIDAN'S.—11.30, Morning Prayer and Holy Communion, Rev. H. Kennedy. 3.30, Young People's Service. Rev. A. Higginbotham.

ST. AUGUSTINE'S.—8, Holy Communion. 11.30, Rev. H. Higginbotham. 3.30, Young People's Service. Rev. A. Purdy.

THE FREE CHURCH.—11.30, Morning Prayer and Holy Communion, Rev. J. T. Cummins. 7, Rev. H. Kennedy.

BOOTERSTOWN CHURCH.—8.15, Holy Communion. 11.30, Holy Communion, Rev. R. R. Hartford. Rev. A. Harvey.

RATHFARNHAM CHURCH.—8, Holy Communion. 11.30, Morning Prayer and Holy Communion. 3.30, Children's Service. 6.40, congregational singing.

ST. MARY'S CHURCH, Crumlin.—11.30, Morning Prayer and Holy Communion. Freeman Prayer.

SALVATION ARMY, 15 Lower Abbey street.—11.15, 3.30 and 7.15 evening. Conducted by Ensign Peaslee and Lieutenant Farrow.

CLONTARF PARISH CHURCH.—11.30, Morning Prayer and Holy Communion; Canon Connell. 3.30, Children's Service; C. S. Tyndall.

ST. ANDREW'S, Malahide.—8, Holy Communion. 11.30, Morning Prayer and Holy Communion. 6.30, Evening Prayer.

ST. LAURENCE'S, Clontarf.—8, Holy Communion. 11.30, Rev. W. N. Harvey. 3.30, Children's Service. 7, Rev. J. Devlin.

ST. LAURENCE'S, Clapelizod.—8, Holy Communion. 11.30 and 7, Rev. J. D. Dutton.

CHRIST CHURCH, Blackrock.—11.30, Morning Prayer and Holy Communion; Rev. George B. Elliott. 7, Rev. George B. Elliott.

MARINERS' CHURCH, Kingstown.—8, Holy Communion. 11.30, Morning Prayer and Holy Communion; Rev. W. T. Grey. 3.30, Children's Service. 7, Rev. W. T. Grey.

HAROLD'S CROSS PARISH CHURCH.—8, Holy Communion. 11.30, Morning Prayer and Holy Communion. 3.30, Young People's Service. 7, Evening Prayer.

ST. PHILIP'S, Milltown.—11.30, Morning Prayer and Holy Communion. 7, Evening Prayer.

CHRIST CHURCH, Kingstown.—8.30 and 11.30, Holy Communion. 11.30, Morning Prayer. 7, Choral Evensong.

GREYSTONES CHURCH.—11.30, Holy Communion. 3.15, Children's Service. 6.30, Dr. Jourdain.

ZION CHURCH, Rathgar.—8, Holy Communion. 11.30, Holy Communion; Rev. L. Parkinson Hill. 3.30, Young People's Service. 7, Rev. N. Emerson.

PRESBYTERIAN CHURCHES.

ADELAIDE ROAD.—11.30 and 7, Rev. Dr. Hunna.

ST. ANDREW'S, Blackrock.—11.30, Dr. McKee 7, Rev. J. Snowdon.

ST. ANDREW'S, Bray.—11.30, Rev. J. Snowdon. 7, Rev. Dr. McKee.

CHAPELIZOD.—4.30, Rev. A. Gailey.

CLONTARF.—11.30 and 7, Rev. J. L. Morrow.

DONORE.—11.30 and 7, Rev. G. T. C. Clemens.

GREYSTONES.—11.30 and 7, Rev. R. K. Lyle.

HOWTH.—11.30 and 7, Rev. J. McCaughey.

LUCAN.—11.30 and 7, Rev. A. Gailey.

MAGAHIR.—4, Rev. J. McCaughey.

ORMOND QUAY.—11.45 and 7, Rev. T. Byers.

RATHGAR Christ Church.—11.30 and 7, Rev. J. J. Macauley.

SANDYMOUNT.—11.30 and 7, Rev. J. S. Crockett.

SCOTS CHURCH, Lower Abbey street.—12 and 7, Rev. A. H. Macpherson.

PRESBYTERIAN ASSOCIATION, 16 St. Stephen's Green.—4.30, Young Men's Bible Study Circle.

DUBLIN PRESBYTERY'S CITY MISSION.—WHITEFRIAR STREET HALL, 64 Whitefriar street.—3, Sabbath School. 4.30, Evangelistic Service, Mr. E. Logan.

NORTH STRAND HALL.—8.15 p.m., Evangelistic Service, Mr. E. Logan.

ABBEY CHURCH.—11.45 and 7 (Communion), Rev. J. S. Rutherford, M.A., Kingstown.

KINGSTOWN.—11.30, Rev. W. R. Budd. 7, Mr. E. Logan.

METHODIST CHURCHES.

ST. STEPHEN'S GREEN, 8.—11.30 and 7, Rev. R. Lee Cole.

KINGSLAND PARK.—11.30 and 7, Rev. W. B. Lunney.

DOLPHIN'S BARN.—11.30 and 7, Rev. Frank Bennett.

ABBEY STREET.—11.30, Rev. S. T. Boyd. 7, Rev. A. Harbinson.

CLONLIFFE.—11.30, Rev. A. Harbinson. 7, Mr. C. E. Joughin.

BLACKHALL PLACE.—11.30, Rev. J. A. L. Irvine. 7, Rev. W. K. Cullen.

INCHICORE.—11.30, Rev. W. E. Cullen. 7, Rev. J. A. L. Irvine.

LUCAN.—11.30 and 7, Rev. J. D. Foster.

SANDYMOUNT.—11.30 and 7, Rev. J. A. Duke.

RINGSEND.—11.30 and 7, Rev. W. L. Coade.

HOWTH.—11.30 and 7, Rev. Richard Green (Sacramental).

KINGSTOWN.—11.30, Rev. W. W. Hutchinson. 7, Rev. H. Quinn.

DALKEY.—11.30, Rev. John England. 7, Rev. W. W. Hutchinson.

DUBLIN CENTRAL MISSION, George's Hall, South Great George's street.—11.30 and 7, Rev. Lindsay H. Cullen. 4, Meeting for Men.

SUTTON.—11.30, Dr. Carrothers (Communion). 7, Dr. Carrothers.

CHARLESTON ROAD.—11.30 (Sacrament) and 7, Rev. H. Quinn.

CLONTARF.—11.30, Rev. Mr. Scanes. 7, Rev. Mr. Clayton.

BLACKROCK.—11.30, Rev. H. Quinn. 7, Rev. J. England.

OTHER CHURCHES AND HALLS.

MOLLYTAN CHURCH, Lower Kevin street.—11.30, Rev. J. H. Blandford.

KINGSTOWN CONGREGATIONAL CHURCH.—11.30, Rev. E. Henderson. 7, Mr. Clarke-Hamilton.

KILMAINHAM CONGREGATIONAL CHURCH.—11.30, Mr. P. E. Downey. 7, Mr. C. Baird.

CONGREGATIONAL CHURCH, York street.—11.30, Rev. Bruce Wallace.

BAPTIST CHURCH, Harcourt street.—11.30 and 7, Pastor Louis E. Dunn.

GROSVENOR HALL, Rathgar.—10.15, Sunday School. 7, Mr. H. Pattison.

RELIGIOUS SOCIETY OF FRIENDS.—6 Eustace street, Dublin, 11; Monkstown, 11; Churchtown, 11; Bray, 11.30; 85a Rathmines road, 11-7.

FAIRVIEW HALL.—12, Mr. T. W. Mason. 7, Mr. George T. Fidler.

GILFORD HALL, Sandymount.—4, Mr. Gorman.

KINGSLAND MISSION HALL, and Y.M.C.A. Pleasants house road.—Evangelistic Service, 4, Mr. W. Hassell.

BRUNSWICK HALL.—8.30, Mr. Smith.

MERRION HALL.—11.30 and 7, Mr. Percy Tucker.

CHRISTIAN SCIENCE CHURCHES.

FIRST CHURCH OF CHRIST, SCIENTIST, Dublin a branch of The Mother Church, The First Church of Christ, Scientist, in Boston, Mass., Lower Baggot street.—Services—Sunday, 11.30 a.m. and 7 p.m.; Sunday School, 11.30 a.m. Wednesday (Testimony Meeting), 8 p.m. Christian Science Reading Room, same address, is open to the public daily from 11 a.m. to 5 p.m.

FIRST CHURCH OF CHRIST, SCIENTIST, Rathmines branch Church of The Mother Church, The First Church of Christ, Scientist, in Boston, Mass.—Services—Sunday, 11.30 a.m. and 7 p.m. Sunday School, 11.30 a.m. Wednesday (Testimony Meeting), 8 p.m. Christian Science Reading Room, Rathmines Park, open daily free to the public.

YOUNG MEN'S CHRISTIAN ASSOCIATIONS.

RATHMINES Y.M.C.A.—Saturday, 8, Prayer Bond. Sunday, 10.15, Bible Class, Mr. C. G. Wilson. Another Bible Class, Mr. H. A. Pattison. 6.30, Gospel Meeting. Address by Rev. T. W. Mason, of the Nile Mission Press.

KINGSTOWN.—Evangelistic meeting, 8.30. Address by Mr. Geoffrey Bateman, LL.D.

CITY OF DUBLIN YOUNG MEN'S CHRISTIAN ASSOCIATION (International), Lower Abbey street.—To-night at 7.30, "The Rally" Rev. Bryan Green, M.A. Re-unions 9 to 10. Bible Class. Special Address by Rev. E. Philip Scanes. 6.30, Gospel Meeting, Rev. Philip Scanes. Boys' Department.—To-morrow, 3 to 5, 61 to 71 age.

KINGSTOWN Y.M.C.A.—8.30, Evangelistic Service; Address by Mr. Harry Dixon.

FUNERAL OF MR. JAMES W. DAVIS.

The funeral of Mr. James W. Davis, solicitor to the Metropolitan Division of the Civic Guards, took place yesterday from St. Michael's Church, Kingstown, to Glasnevin Cemetery, after Requiem Mass, celebrated by the Rev. J. McDonald, C.C.

The chief mourners were—Messrs. Albert E. Davis, solicitor (brother); William J. Davis (grand-son), William O'Brien, Mrs. O'Brien, J. McKeown, and Mrs. McKeown.

Among those who attended were:—The Rev. Monsignor Curran, the Rev. Brother M. F. O'Connor, S.C., Peter, C.C., the Rev. Brother P. V. O'Connor, Presentation College, Glasthule; Mr. District Justice Reddin, Messrs. E. H. Burne, solicitor; President of the Incorporated Law Society; T. J. Stack, Chief Clerk, Dublin District Court; Superintendent Kelleher, C.G.; Chief Superintendent George Willoughby, C.G.; Gerald Byrne, solicitor; David O'Flaherty, Assistant State Solicitor; Valentine E. Kirwan, solicitor; R. J. Dodd, solicitor; R. J. Dodd jun., solicitor; J. E. Devlin, solicitor; P. J. Durnin, ex-Superintendent, barrister-at-law; J. Durnin, ex-Superintendent, barrister-at-law; Charles Clarke, solicitor; W. E. Adrian, D.M.P.; Archibald Clarke, solicitor; Inspector T. Magins; John P. Collins, solicitor; Inspector T. Johns, N.S.P.C.C.; C. N.S.P.C.C.; Inspector Ernest W. Harris, Walsh, F. T. O'Flaherty, Mr. J. O'Neill, LL.D., solicitor T. A. Mooney, M. J. O'Farrell, solicitor; Dr. John E. Conway, M. J. O'Farrell, solicitor; Thomas F. Mulvey, Joseph J. Synnott, Crowley, P. McCaffrey, T. Smyth; W. O'Sullivan, W. Roche; J. S. Campbell (capt.), J. R. Campbell, G. Betson, J. Hickey, W. Early, E. Murray, P. M'Dowell, G. Kent.

MOUNTJOY SCHOOL OLD BOYS' ASSOCIATION.

Old Boys desirous of playing in the match against Belfast Old Boys on Wednesday next, 6th instant, please communicate immediately with the Hon. Secretary, 6 Mountjoy square, Dublin.

HOCKEY.

In to-day's mixed card the meeting of Ulster and Munster at Claremont road will bring our interprovincial trials to a close, and the selectors will be busy putting the Irish XI. together to play the final trial against Mr. R. W. Tydd-Chapman's Anglo-Irish team on February 16th.

The first round tie in the Mills Cup, Monkstown (holders) v. Pembroke Wanderers, at Royal terrace, promises a close struggle, and four Senior League games will do something to clear off the arrears.

FIXTURES.

INTERPROVINCIAL.

Munster v. Ulster.

MILLS CUP—FIRST ROUND.

Monkstown v. Pembroke Wanderers.

IRISH JUNIOR CUP—THIRD ROUND.

Three Rock Rovers II. v. Naas.

Kingstown Grammar School II. v. Railway II.

INTERMEDIATE CUP.

Corinthians II. v. Civil Service II.

MINOR CUP—FIRST ROUND.

Dalkey IV. v. Monkstown IV.

Dalkey III. v. Avoca School.

Lido v. Bray Rovers III.

Imperial Tobacco Co. v. Brookville.

Dublin University IV. v. Railway V.

Bray Rovers II. v. Grangegorman.

SENIOR LEAGUE

Three Rock Rovers v. Dalkey.

Corinthians v. Dublin University.

Railway v. Wicklow.

National Bank v. Kingstown Grammar School.

MIDDLE LEAGUE.

Pembroke Wanderers II. v. Dalkey II.

Monkstown II. v. Civil Service I.

INTERMEDIATE LEAGUE.

Railway III. v. St. Moibhis.

Bray Rovers I. v. Mountjoy I.

Official time of starting, 3 o'clock. Cup matches to be played to a finish.

LEINSTER LADIES' UNION.

SENIOR LEAGUE—A.

Maids of the Mountain v. U.C.D., 3.0.

Monkstown v. Optimists A, 1.45.

SENIOR LEAGUE—B.

Dublin University v. Civil Service, 3.30.

INTERMEDIATE LEAGUE—A.

Rutland H.S. v. Maids of the Mountain IV., 2.30.

Glengara Park v. Grangegorman II., 3.0.

Civil Service II. v. Pembroke Wanderers II., 3.0.

Grangegorman v. Muckross III., 3.0.

St. Kevins v. Criterion, 3.0.

Old College III. v. North Kildare, 3.0.

INTERMEDIATE LEAGUE—I.

Monkstown II. v. Old Wesley, 3.0.

Dublin Univ. II. v. Maids of the Mountain III., 2.30.

Bray II. v. Newcomes, 3.15.

Loreto Past v. Nutgrove, 3.0.

Muckross II. v. Optimists III., 3.0.

Alexandra II. v. Antiquity II., 3.0.

MIDDLE LEAGUE—A.

Annadale v. Grangegorman III., 2.30.

Kildare Pk. v. Pembroke Wanderers III., 2.30.

Shielmartin v. Ballybrigan, 3.0.

Criterion II. v. Trigiata II., 3.0.

Civil Service III. v. Old College IV., 3.30

Trefoil II. v. U.C.D. II., 3.0.

MIDDLE LEAGUE I.

St. Georges II. v. Glengara Park II., 3.30.

Girl Guides v. Dublin University III., 3.15.

Old Rutland v. Old Wesley, 3.0.

Newcomes II. v. Monkstown II., 2.15.

Naas v. Loreto Past II., 3.15.

JUNIOR LEAGUE A.

Imperial Hibernes v. Pembroke Wanderers IV., 3.0.

Glasnevin Rangers v. Optimists IV., 3.0.

St. Moibhis v. National Bank III., 3.0.

Trefoil III. v. Trigiata II., 3.15.

Antiquity III. v. Ingersol Willemount, 3.0.

Newcomes III. v. Rutland H.S. II., 3.0.

JUNIOR LEAGUE—I.

St. Georges II. v. Brookville, 3.30.

Grangegorman II. v. Kildare and B.B., 3.30

Lido v. Imperial Amber, 3.15.

Nutgrove v. Civil Service IV., 3.0.

Loreto Past III. v. Dublin Univ. IV., 2.0.

Annadale II. v. Kenmare, 3.30.

MINOR LEAGUE—A.

St. Moibhis v. Nutgrove III., 3.0.

CUP—FIRST ROUND.

Girl Guides v. Bray II., 3.0.

SENIOR CUP—THIRD ROUND.

Maids of the Mountain v. Muckross, 1.45.

JUNIOR CUP—THIRD ROUND.

Antiquity III. v. Civil Service IV., 3.0.

TEAMS.

WALES.

Full-back—J. Bassett (Penarth).

Three-quarters—J. Morley (Newport), H. M. Boycott (Cambridge and Cardiff), W. G. Morgan (Cambridge and Swansea), and J. Roberts (Cambridge and Cardiff).

Half-backs—W. C. Powell (London-Welsh) and F. Williams (Cardiff).

Forwards—C. Pritchard (Pontypool), F. A. Bowdler (Cross Keys), T. Arthur (Neath), H. Jones (Neath), I. Jones (Llanelly), A. Brompton (Treorchy), A. Peacock (Newport), E. Borrell (Cardiff).

SCOTLAND.

Full-back—T. G. Atchison (Gala).

Three-quarters—Ian Smith (Edinburgh Univ.), Geo. Brown (London-Scottish), J. C. Dykes (Glasgow Acads.), W. M. Simmers (Glasgow Acads.).

Half-backs—A. H. Brown (Heriots), J. B. Nelson (Glasgow Acads.).

Forwards—J. M. Bannerman (Oxford Univ.), J. Beattie (Hawick), A. M. Wright (London-Scottish), H. R. Macintosh (Glasgow Univ.), J. R. Paterson (Birkenhead Park), J. W. Allen (Melrose), R. T. Smith (Kelso), W. Y. Berkley (London-Scottish).

Lansdowne—W. E. Crawford, J. E. Arigho, N. H. Lambert, M. P. Crowe, R. Lightfoot; C. W. Dudgeon, A. O'D. Davy; A. G. Anketell, M. E. Bardon, J. C. Bermingham, J. T. Cathcart, F. Conroy, M. J. Dunne, W. F. Power, W. W. Rossiter.

Halifax.—Selected from—J. Smith, J. H. McKenna, J. Appleton, J. Williams, J. W. Denton, F. Hargreaves; W. H. Feathers, F. W. Berry; J. H. Eastwood, J. Wood, A. Laing, L. A. Hoyle, W. Chadcroft, T. T. Standivin, B. Jackson, C. H. North, H. Wilkinson (capt.), J. X. Wallwork, J. Templeton.

Wanderers—D. Kennedy, J. H. Peard, S. T. Hutchinson, J. Wilson, H. Peyton; A. F. Harris, P. Murray; J. D. Clinch (capt.), Halligan, H. J. Hilton, M. McCormick, H. N. Potterton, J. K. Reilly, G. Robertson, D. T. Young.

Wanderers 2nd—J. H. Morton; J. K. B. Miles, D. Collins, H. S. Beare, T. V. Murphy; A. St. J. Vaughan, J. Gilmartin; A. M. Anderson, R. C. Ellis (capt.), J. H. Fidler, A. J. Fisher, M. McQuaid, A. L. Murray, A. W. Nolan, W. A. Philip.

Wanderers 3rd—W. H. Keir, A. Harper, V. P. McAllister, C. E. Sowman, J. F. Kilnad; J. Hall, S. Bates; C. B. Adams, J. A. Camp, C. H. Craig, C. S. Digges, P. C. Freer, A. J. Gill, C. H. Graves, J. J. McKenley.

Wanderers 3rd A.—L. Levin; C. H. Manders, R. D. L. Hankey, C. Learmouth, S. Citron; T. de V. White, F. Nevin; A. P. Arbuch, N. Burgess, J. H. Doran, D. W. Harris, J. F. Manning, C. H. Walker, P. G. Warnock, G. Wells.

Blackrock College—E. J. Willis; T. O'Donnell, F. Fulton, P. Crowe, I. Stanley; K. Devenish, J. Gorevan; M. Cogan, M. Burns, J. Keaney, B. Ray, M. Walshe, B. Glynn, T. Clarke, M. Mullins.

University College, O'Connell.—J. Phelan, P. Cremin, D. J. O'Malley, T. Kiely; K. Keohane, F. Dawson, W. O. Cremin (capt.), T. Hogan, M. Howlett, N. McAuley, M. Maguire, F. Meagher, B. Kiely, J. O'Beirne.

University College 2nd—M. Saurin; G. Thornton, R. J. McHugh, N. V. Hogan, J. Sheehan; C. J. Little (capt.), R. Hogan; D. Buckley, P. A. Cullinghan, D. Duff, N. Flood, J. McHugh, M. K. Mellett, R. Stanford, J. Walsh.

Bective Rangers—D. B. Morris; M. P. Lightfoot, G. N. Ievers, M. A. Sheehan, J. M. P. Lawlor, J. A. Nesbitt, C. Carroll, M. Carroll, M. Deering, J. L. Farrell, P. J. Keane, M. McInerney, J. J. McMurrough, J. J. Sheehan, A. Wade.

Bective Rangers 2nd—J. McMullen; A. V. Ballaghan, J. Sheridan, R. A. McCarron, H. P. Thompson; W. H. Wallens, J. J. Fitzsimmons; R. Power, M. McAllister, J. J. Fitzsimmons, J. C. McGrath, W. W. Walker, G. C. Higginbotham, G. McBeth, W. J. Hogan.

Palmerston—V. E. Kirwan; R. W. Cobbe, R. T. Falkiner, F. P. Hussey, J. W. Naismith; A. R. Russell, V. Hendrick; D. Hussey, R. H. Doyle, C. N. Kirwan, G. S. Kerr, A. B. Thompson, J. H. Thompson, R. C. Trapnell, T. A. Thompson.

Palmerston 2nd—E. Thompson; K. Cahill, A. E. Dowds, R. Dick, A. G. McClean; H. A. Staff, D. Lee, J. Wellwood; G. Glenn, J. C. Mc-rows, J. R. Pratt, W. E. Bain, J. Murray, L. Caulfield, S. J. Heaslett, W. E. Smith.

Clontarf—D. J. Langan; J. E. Mullally, J. O'Dwyer, A. D. S. Browne, T. F. Lyons; D. O'Donovan, F. S. O'Neill; P. H. Mooney, O'S. Roche, T. D. Murphy, J. V. Glass, J. D. Sheridan, H. C. Mooney, K. Gibson, Another.

Clontarf 2nd—E. Morgan; G. S. Nowlan, O. G. Giddings, A. H. Lloyd, J. P. Murphy; C. M. Lloyd, J. Barrington; W. C. Harrison, R. Towell, H. J. Healy, W. Wilson, J. Hayes, J. C. McClure, Caulfield, S. J. Heaslett, W. E. Smith.

C.Y.M.S.—E. J. Walshe; T. C. Martin, R. M. Wallace, E. J. Daly, W. F. Kehoe; E. J. Nagle, J. G. Doyle; S. M. Bath, T. C. Scouler, M. Doherty, J. J. Murphy, J. J. Nolan, W. J. Mooney, P. J. Moran, H. Duddy.

R.S.P.U.—M. White; J. Davy, J. M. Glynn, W. E. Rowlette, C. P. White, J. A. Scully, H. A. Watchorn; F. Reynolds, S. Wilkie, G. F. Telford, J. P. Finegan, M. B. Treacy, P. F. McMahon, Jas. Brennan, H. Burchill.

Mountjoy School (S.C.T.).—W. Smith; J. W. D. McDonald, T. E. G. Burke, J. R. Miley; G. A. Cashell; C. E. Anderson, A. E. Sweetman; W. J. Hall (capt.), J. C. McGibbney, J. S. East, G. T. Meuys, S. A. L. Hudson, R. Budkin, W. T. Collier, J. Finlay.

Y.M.C.A.—E. Scorgie; J. Palmer, G. Lowe, H. Whiteside, G. McNeill; S. Booth, D. Archer; R. Mills, R. McCabe, D. Harpur, W. Glanzier, J. Cullen, J. Smith, E. Graham, S. E. Michael.

Malahide—B. S. Pembrey; E. H. Lalor, J. J. Martin, S. J. Savage; D. Greer, D. O. Marsh; F. Parkes, T. J. Brabazon (capt.), J. D. Dickie, E. Craigie, H. W. O'Brien, A. G. Murphy, D. Kirwan, A. E. Kennedy, J. Marsh. Sub—W. McCormack.

C.I.T.C.—W. D. Boyd; F. Gillespie, J. C. Brennan, S. F. McMillan, A. Howden, H. A. McMillan, H. Halpin; W. Bryce, G. Coghlan, B. Hodgins (capt.), A. W. Kinch, H. McCormack, J. McKittrick, W. W. Slack, E. J. Whittaker.

Old Wesley (2nd)—H. Walker; Swain, V. K. Bailey, W. C. Davie, C. J. S. Wheeler; J. McIlroy, E. G. Holland; J. H. Weldon (capt.), N. F. Bailey, D. Towers, W. S. Wolfe, C. Cunningham, J. Andrews, A. Hewston, H. W. Smith, Ruiscroffe—J. Williamson, F. W. Davis, D. Lawler, H. S. Mitchell, E. W. Davis; N. K. S. Roche, J. H. Lett; F. R. Bolger, W. K. Ennis, R. W. Harte, G. J. Lett, F. J. Lett, G. Lett, L. Sweetman, J. Tomkins.

Clongowes Wood College (S.C.T.) v. Castleknock College (S.C.T.).—At Clongowes to-morrow, 3 o'c. Clongowes team—L. Harte-Barry; P. Mullaney, C. P. Collins) appeared for the defendant.

DUBLIN CIRCUIT COURT.

OLD MAN'S DEATH.

DAMAGES FOR LOSS AWARDED TO MARRIED DAUGHTER.

(BEFORE JUDGE GLEESON.)

Mrs. Mary Morris, 29 Temple street, Dublin, sued Louis Foley, 44 Bath street, Irishtown, to recover damages for the loss of her father, Andrew O'Callaghan, who died as the result of having been knocked down by the defendant's taxi-cab at the corner of D'Olier street, on the 16th of August, 1925.

The defendant denied negligence, and said that he was driving very slowly over O'Connell Bridge, when the old man "hobbled" with the aid of a stick across the road in front of the car. He could not have avoided him.

A witness named Mrs. O'Brien stated that there was little or no traffic at the place that Sunday about 4 o'clock, and that Callaghan looked about very carefully before he started off the kerb at Purcell's Corner.

The defendant took the injured man to Mercer's Hospital, and from that to his home in Temple street. Callaghan had been a porter and office servant in the Ministry of Industry and Commerce, Lord Edward street, receiving wages £2 9s. a week.

The plaintiff said that her father regularly gave her from 35s. to 40s. a week, and sometimes more, to keep the house, her husband being for long periods out of employment. Therefore, she was a loser by his death.

The Judge held that the defendant had been guilty of negligence, and that the deceased man was not guilty of contributory negligence. Even if the old man had been guilty of contributory negligence the driver of the taxi by the exercise of some care could have avoided the accident. He also held that the plaintiff had suffered pecuniary loss by the death of her father—say, £100 a year. The father was a healthy man of about sixty years of age. The smallest award, he thought, should be £300, and he gave a decree for that amount and costs.

Mr. W. P. Fallon (instructed by Mr. H. Lemass) appeared for the plaintiff.

Mr. Herbert Hare (instructed by Mr. J. P. Collins) appeared for the defendant.

BADMINTON.

IRELAND DEFEATS SCOTLAND.

THE CHAMPIONSHIPS IN BELFAST.

Ireland defeated Scotland in the annual Badminton International last night in Belfast by six events to three. Considering that the Irish team contained three ladies new to internationals and two men playing in these games for the first time, the results must be regarded as very hopeful for the future of Irish badminton. Details:—

Men's Singles—W. Hamilton (Ireland) beat A. K. Stevenson (Scotland)—15-4, 15-5; A. Hamilton (Ireland) beat H. P. Beckett (Scotland)—10-15, 15-12, 15-6.

Mixed Doubles—G. S. B. Mack and Miss Good (Ireland) beat J. Barr and Miss Duncan (Scotland) —14-17, 15-11, 15-2; T. Dempster and Miss Ramage (Scotland) beat J. Mathie and Miss Fleming (Ireland)—15-7, 15-5; E. R. Butcher and Miss King Clark (Scotland) beat O. L. Goldsmith and Miss McLaughlin (Ireland)—15-12, 15-6.

Men's Doubles—A. and W. Hamilton (Ireland) beat T. Dempster and A. K. Stevenson (Scotland)—15-6, 15-8; G. B. S. Mack and R. A. Goff (Ireland) beat J. Barr and E. P. Butcher (Scotland) —15-10, 15-12; O. L. Goldsmith and J. Mathie (Ireland) beat J. W. Bonar and H. P. Beckett (Scotland)—15-9, 15-6.

Ladies' Doubles—Misses Duncan and King Clark (Scotland) beat Misses Fleming and Good (Ireland) —15-11, 15-5.

THE ALL-IRELAND CHAMPIONSHIPS.

Before the Ireland v. Scotland match took place good progress was made yesterday with the All-Ireland Championships at Sans Souci. The Men's Singles have reached the semi-final stage, and Miss Allen and Miss Good are in the final of the Ladies' Singles. The Doubles events are also well forward. Details:—

Ladies' Doubles Championship.—Second Round—Miss Duncan and Miss Hamilton beat Miss Donnell and Miss B. Smyth—15-4, 15-10; Mrs. Stevenson and Miss King Clark beat Miss Homan and Mrs. Clarke—15-10, 15-10, 18-13. Third Round—Mrs. Watson and Mrs. McGown beat Miss Rogers and — Workman—15-5, 15-7; Mrs. Good and Miss Pilkington beat Miss Fleming and Miss O'Rorke—18-13, 14-18, 15-12; Mrs. Stevenson and Miss King Clark beat Mrs. Davies and Mrs. J. Dickie—15-13, 15-3.

Mixed Doubles Championship.—Second Round—W. Hamilton and Miss McLaughlin beat H. B. Neilson and Mrs. Davies—15-10, 15-8; A. H. Stevenson and Miss King Clark beat R. A. Goff and Miss Good—13-15, 15-3, 15-10. Third Round—J. Barr and Miss Duncan beat J. Turner and Mrs. Clarke—15-15, 18-16, 15-10.

**

PROSPECTUS.

THIS PROSPECTUS IS PUBLISHED TO-DAY IN ADVANCE OF THE OPENING OF THE LISTS, IN ORDER TO GIVE ALL INVESTORS AN EQUAL OPPORTUNITY. IT WILL NOT APPEAR IN THIS PAPER ON MONDAY.

The Full Prospectus has been filed with the Registrar of Joint Stock Companies.

Application will be made to the Committee of the London Stock Exchange for permission to deal in these Shares after Allotment.

The SUBSCRIPTION LIST will OPEN on MONDAY, the 4th day of FEBRUARY, 1929, and CLOSE on or before WEDNESDAY, the 6th day of FEBRUARY, 1929, for Town and Country.

Dim-Dazzle (Parent) Company LIMITED.

(Incorporated under the Companies Acts, 1908 to 1917.)

CAPITAL - - - - - £125,000

DIVIDED INTO

1,250,000 SHARES OF 2/- EACH.

ISSUE OF

1,250,000 SHARES OF 2/- EACH FOR SUBSCRIPTION AT PAR.

MIDLAND BANK, LTD., 5 Threadneedle street, London, E.C. 2, and Branches, are authorised, as Bankers for and on behalf of the Company, to receive Applications for the above Shares, payable as follows:—

ON APPLICATION	1/- PER SHARE.
ON ALLOTMENT	1/- PER SHARE.
	2/- PER SHARE.

DIRECTORS.

Sir ROBERT LYNN, K.C., M.P., Atholl, Belfast, Director and Consulting Engineer, Gaelic Radio, Limited, Chairman.
Lieutenant-Colonel JOHN GIBB THOM, D.S.O., M.P., 85 Great King street, Edinburgh; Director, Yorkshire Artificial Silk Company, Limited.
EDWARD CHARLES WESTON, C.C., Holland House, Bury street, London, E.C., late Chairman, Wm. H. Muller and Company (London), Limited.
Lieutenant-Colonel CHARLES JARROTT, 58 Pall Mall, London, S.W.1, founder and ex-Chairman of the Automobile Association; late Inspector of Transport, R.F.C. and R.A.F., Managing Director.

BANKERS.

MIDLAND BANK, LIMITED, 5 Threadneedle street, London, E.C. 2, and Branches.

SOLICITORS.

ERNEST SALAMAN and CO., 62 London Wall, London, E.C. 2.

BROKERS.

BAILY MERCER KARO, 62 London Wall, E.C. 2, and Stock Exchange.

AUDITORS.

HAYS, AKERS and HAYS, Chartered Accountants, 1 Queen Victoria street, London, E.C. 4.

PATENT AGENTS.

STANLEY POPPLEWELL and FRANCIS JESSEL, Chambers, 88-90 Chancery Lane, London, W.C. 2.

SECRETARY AND REGISTERED OFFICE.

E. J. ANDREWS, F.C.I.S., A.I.A.A., Friars House, 39/41 New Broad street, London, E.C. 2.

REGISTRARS AND TRANSFER OFFICE.

CAPEL SECRETARIAT, LIMITED, 39/41 New Broad street, London, E.C. 2.

ABRIDGED PROSPECTUS.

OBJECTS.—The Company has been formed for the purposes set out in its Memorandum of Association, and in particular to acquire the

WORLD RIGHTS of application for Patents in respect of the Dim-Dazzle Screen, an invention comprised in three British Patent Applications, dated respectively the 12th, 14th and 16th of November, 1928—viz., Nos. 33067, 33368 and 33695, for "improvements in or relating to anti-dazzle screens or light shields for use upon motor cars and the like," in respect of which provisional protection has been granted, together with the benefit of any improvements thereon and any inventions relating thereto, and the benefit of an application for the registration of a design, No. 742547, which has been accepted by the Registrar relating to the "Dim-Dazzle" Screen.

DESCRIPTION.—The invention provides two alternative forms of a simple, effective and inexpensive anti-dazzle screen for quick attachment to the wind-screen for obliterating "dazzle," particularly from head-lights of approaching vehicles at night, with the following advantages:—

(a) The position in relation to the windscreen can be selected to suit the height or pose of the driver or other occupant.
(b) The appliance can be swung into and out of position in a moment.
(c) An important characteristic is its adaptability for any make or shape of windscreen.
(d) In the simpler form permanent fittings of every description are dispensed with.
(e) It can be rapidly fixed in place and detached.
(f) Having an inclined straight lower edge, the lights from an approaching car can be intercepted by the screen, at the same time allowing the driver to enjoy a clear view of his near side of the road.
(g) In alternative form includes a vertically disposed rod upon and about whose longitudinal axis the "Dim-Dazzle" Screen may be instantly turned and automatically held at any desired distance from the windscreen, the rod being locked at one end to the car, and, when unlocked, being capable both of rotation about that end and of being immovably locked again in other positions.

REPORT ON PATENTS.—Messrs. Stanley, Popplewell and Francis, Chartered Patent Agents and Consulting Engineers, of Jessel Chambers, 88-90 Chancery lane, London, W.C. 2, report as follows:—

To the Directors,

DIM-DAZZLE (PARENT) COMPANY, LTD.

Jessel Chambers, 88-90 Chancery lane,
London, W.C. 2 January 25th, 1929.

Dear Sirs,—As requested, we have examined and have carefully considered the specifications of three applications for patents numbered 33067, 33368 and 33695, all of the year 1928, relating to an anti-dazzle attachment for use upon motor cars, &c.

Exhaustive searches have been made in the official patent records, and we are quite satisfied that in these inventions there is no infringement of existing British patents. We may add, furthermore, that there is no valid design registration which, so far as we are aware, the above inventions would be held to infringe.

The whole of the documents and copies of patents were, at the request of the Vendors, submitted by us to a well-known patent counsel, who says:—"Accordingly I advise that the John Construction can safely be manufactured and sold so far as any of the prior patents now before me are concerned. In addition, I think it most unlikely that anyone will endeavour to attack the John Construction on any of these patents." Counsel also shares our opinion that there is no manifest reason why patents should not be obtained on the lines of the complete specifications which have been drafted.

In addition to the British patent applications, we have received instructions to make applications in the following countries:—Argentine, Australia, Austria, Belgium, Canada, Czecho-Slovakia, Denmark, France, Germany, Holland, India, Italy, Irish Free State, Japan, Mexico, New Zealand, Norway, South Africa, Spain, Straits Settlements, Sweden, Switzerland, and United States of America.

Yours faithfully,

(Signed) STANLEY, POPPLEWELL & FRANCIS.

POLICY.—The Company proposes to supply the apparatus to agents, traders and others, and to manufacture or grant licences to manufacture as may be advisable.

MANAGEMENT.—The Directors have considerable commercial experience and possess high organising ability.

In addition, the Company has secured the services as Managing Director of Lieutenant-Colonel Charles Jarrott, the well-known motoring authority, who has written the following letter giving his opinion on **demand, sales** and **profits**:—

To the Directors,

DIM-DAZZLE (PARENT) COMPANY, LTD. 58 Pall Mall, London, S.W.1.
January 28th, 1929.

Gentlemen,—In accordance with your request, I have carefully considered the question of **demand, sales** and **profits**, and, from my practical experience of motor accessories, have no hesitation in submitting my opinion of the results which can be achieved by the exploitation of the Dim-Dazzle Screen with the working capital which the Company will have available.

DEMAND.—A very large and increasing demand exists for an anti-dazzle screen, combining **utility** and **effectiveness** with **simplicity**, such as the Company proposes to market.

SALES.—Having regard to the enormous number of motor vehicles and the constant demand and necessity for an efficient anti-glare device, it will readily be appreciated that there is considerable scope for the sale of the Company's "Dim-Dazzle" Screen.

PROFITS.—I have considered and examined closely the cost and competitive selling price which is obtainable for the Company's product, and after allowing for all administrative overhead expenses, etc., I am of the opinion that the profits of the Company should permit of the distribution of substantial dividends on its capital.

The Company should also benefit considerably from the profits to be derived by the sale of its Dominion and Foreign rights.—Yours faithfully, (Signed). CHARLES JARROTT, Lieutenant-Colonel.

WORKING CAPITAL.—The proceeds of this issue, after providing for the cash purchase price, if any, and the preliminary and underwriting expenses, will leave an amount of approximately £35,000 for working capital, which the Directors consider ample for the purposes of the Company.

PURCHASE CONSIDERATION.—The purchase consideration payable by the Company under Contract (A) has been fixed at £75,500, to be paid in cash, or to be satisfied by the allotment to the vendors, or their nominees of shares in the Company, credited as fully paid, or partly in cash and partly in shares, at the option of the Company. No part of the said purchase consideration is payable in respect of goodwill.

493,000 of the Shares of the present issue have been underwritten.

The preliminary expenses—other than underwriting and over riding commissions, brokerage, and issuing house fee—including inland revenue duty and fees payable on the registration of the Company, are estimated at £9,500, and are payable by the Company.

The Directors are interested as follows:—Sir Robert Lynn and Lieutenant-Colonel John Gibb Thom are each the holders of 2.8 per cent. of the issued Preference Shares of £1 each in the Capital of the United Overseas Trust, Limited.

Copies of the Company's Memorandum and Articles of Association, and of the agreements and reports and counsel's opinion, may be seen during office hours prior to the closing of the Subscription Lists at the Offices of Messrs. Ernest Salaman and Co., the Company's Solicitors.

Full Prospectuses, upon the terms of which applications will alone be received, and Forms of Application may be obtained from the Bankers and Brokers to the Company, or from the offices of United Overseas Trust, Limited, 14 Copthall avenue, London, E.C.

London, 2nd February, 1929.

THIS FORM MAY BE USED.

To the Directors of

DIM-DAZZLE (PARENT) COMPANY, LIMITED,

Friars House, 39-41 New Broad street, London, E.C. 2.

21

Gentlemen,—Having paid to your Bankers the sum of £..... being a deposit of 1/- per Share payable on application for ..... Shares of 2/- each in the above-named Company, I/we request you to allot to me/us that number of Shares, and agree to accept the same or any less number that you may allot to me/us upon the terms of the Company's full Prospectus, dated 2nd February, 1929, as filed with the Registrar of Joint Stock Companies, and the Memorandum and Articles of Association of the Company, and I/we undertake to pay the sum of 1/- per Share on allotment, as provided by the said Prospectus, and authorise you to place my/our name(s) on the Register of Members of the Company in respect of the Shares allotted to me/us.

PLEASE WRITE DISTINCTLY

USUAL SIGNATURE .....
SURNAME (in Block Letters) .....
CHRISTIAN NAME(S) .....
ADDRESS (in Full) .....
.....
DATE .....
PROFESSION OR OCCUPATION .....
(If a Lady, state whether Married, Widow or Spinster.)

This Form may be filled up and sent with remittance to the Midland Bank, Limited, 5 Thread needle street, London, E.C. 2, or to any of its Branches.

Cheques must be crossed, and made payable to "Dim Dazzle (Parent) Company, Limited," or "Bearer," and marked "Not negotiable." If altered from "Order" to "Bearer" the alteration should be signed by the Drawer.

All applications must be in the names of individuals, and not in the name of a firm

FINANCIAL NEWS AND NOTES.

TONE AND COMMENT.

DUBLIN FLUCTUATING.

TRAM ISSUES SCARCE.

The need to adjust open transactions for next Thursday's "account day" was again apparent by the irregular price fluctuations current at yesterday's week-end, and end of the settlement market on Change. Government National Loans moved irregularly, but War Loan 5 per cent. received heavy support from the London market, and the dulness exhibited in the price the past week was swept away by the rush of buying orders. Other British Funds were disposed to fluctuate. Bank of Ireland Stock once more advanced, and closed 1¼ higher at 318 to 320 nominally, but Munster and Leinsters were still realised. The market in Guinness Ordinary was very quiet, considering the near approach of the interim dividend period, but probably when new account dealing starts on Monday next a more definite tendency will develop. Scotch Distillers rose a couple of shillings on renewed development estimates. Marconi 10s. shares opened at a full recovery from the previous day's dulness, but later tended to ease again. Great Southern Ordinary improved, but the Pre-Ordinary issues and Great Northern Ordinary gave way. There was further evidence of awakening interest in Dublin United Tramway securities, with nearly general improvements, the various Debenture issues all showing latent strength. Leading Tobaccos, especially British-Americans, further rose towards the close. Courtaulds were exceedingly active, but after a weak opening a full recovery was established. British Match, Dunlop Rubbers and Vickers were all easing markets. Important investment orders were put through in Imperial Chemical and Margarine shares at the close, and prices rose strongly. Lever Bros. Preference were still in request. Thomas McKenzie and Sons notify an increased final dividend.

INDUSTRIAL MARKET.

CHEMICALS REVIVED.

DUNLOPS BETTER.

A revival of interest was witnessed in certain speculative favourites in the Industrial market yesterday, but the general tendency remained irregular. Most of the inquiries were for new account, although dealings proper do not commence until Monday. General Electrics reacted sharply at the opening on profit snatching, but a rally occurred towards the finish.

Profit-snatching was noticeable in General Electrics at the opening, but after dipping to 71s. 3d. a smart rally occurred in the later dealings to 73s. 9d., with buyers still in evidence after official hours in the "street," where they finished around 74s. 3d. bid. Other Electric Equipments were active, a feature being the demand for Associated Electrical Industries Ord., the new title for the Metro-Vickers combine, which rose 3s. to 38s. British Insulateds improved to 92s.

Among the Supply shares, Atlas Light and Power Ord. came in for fresh attention at 24s. 6d., but the rest showed little variation. Among Gas stocks, interest continued to centre around Imperial Continentals, which changed hands freely up to 360 pending fresh developments, the price eventually closing 25 to the good on balance at 355. European Gas were also active up to 17, and Primitiva Gas up to 28s. 3d.

Improvement was recorded in Nickel descriptions, Internationals closing 2 up at 69½, and the Letters a similar amount better at 68½. Iron and Steel shares generally remained rather undecided.

Cable securities presented a firm appearance, both Eastern Extension and Western Telegraph closing fractionally higher at 27½. The Wireless section came in for renewed support. Marconis were lifted up 1s. to 79s. 3d. in response to buying orders from the provinces, and Radio Corporation reflected Wall street tendencies, closing a point to the good at 76. Marconi Marines and Canadian Marconis finished unchanged. The Canadian-American group made a mixed display again.

A steadier tendency was observable among the Celanese issues. British Celanese Ord. improved to 1½, the Second Pref. to 12s. 3d., with American Celanese Common a better market, closing ¾ up at 9⅞. Canadian Celanese remained at 3½. Courtaulds maintained a very firm front around 5½.

Textiles were harder in places. Wardle and Davenports put on ¼ to 3¼, and supporting orders were received from the North for Bleachers at 34s., and Bradford Dyers at 44s. J. and P. Coats, Sewing Cottons, Fine Spinners, and Listers finished quietly steady.

There was some inquiry for Jute Pref., which improved 10¼d. to 9s. 10½d. British Cotton and Wool Dyers turned dull, closing at 7s. 6d.

Quite an active trading was reported among Stores, Catering, and Food Supply Shares, which were generally higher. In the Food Supply section, Margarine Unions opened lower at 74s. 6d., and the Unies at 77s. 6d.; but as the session progressed fresh buying orders came to hand from Amsterdam, and they jumped up to 78s. 6d. and 80s 6d., respectively, thus showing a substantial improvement on the day. Dairy Def. stiffened to 5s. 9d., and Liptons to 8s. 9d. Liebigs came in for further attention, closing ½ higher at 17½.

Distilleries were again in active request among Breweries, changing hands up to 80s., and closing at 79s. 6d. Ind Coopers hardened to 3½, and Meux's Ord. to 42s. 6d.; but the rest seemed uncertain. Allsopp Ord. came on offer at 36s. 6d., and Watney Def. at 64s. 6d.

Tobacco generally received moderate support. Carreras "A" shares recovered part of the previous day's decline, closing at 14½, though the "B" shares showed hesitation at 35s. 3d. "Imps" were a very firm market at 6¾, with "Imps" steady around 134s. 4½d.

The principal shares in the Mechanical Music section gathered fresh strength. Columbia Graphophones took the lead at the opening, rising to 17, but they reacted later to 16½—still, however, recording a gain of ½ on balance. Gramophones (H.M.V.) went ahead to 15¾, closing ¾ to the good on balance at 15½. Victors rose a point to 155. Decca Gramophones changed hands freely, touching 55s., but they finished only a few pence higher on the day at 52s. 6d. Metropoles went back to 21s. 9d., and Vocalions to 3¼.

Although there was not a great deal doing among Cements, Associated Portland continued in favour on the possibilities attaching to road and other developments, the shares closing 9d. higher at 31s. Nitrates moved within narrow limits, with a few scattered sales noticeable for Lautaros around 4⅞.

Shipping issues were inclined to improve, Canada Steamship closing at 42, P. and O. Defd. to 64s. 6d., and Union Castle Pref. to 7¼. Insurance shares were mostly easier, but Prudential "B" were favoured ¼ up at 2¼ on the maiden dividend.

In other directions a revival of interest was seen in Imperial Chemicals, noticeably the Ord. shares, which rose 1s. 1½d. to 43s. 1½d., the Defd. closing buyers at 16s. 3d. Dunlops were a better market at 24s. 7½d.

LONDON STEADY TO FIRM.

GENERAL ELECTRICS REACT.

The preliminary arrangements in connection with Monday's carry-over exercised a restricting influence on the volume of business passing in the early hours in the London Stock Markets yesterday, but later there was a certain amount of buying for new time in progress, and as a consequence markets developed a firmer tendency. The investment sections, more especially the Gilt-edged market, were firmer as a result of the reinvestment of cash arising from the matured National War and Treasury Bonds. In other directions active spots were provided by Inveresk Paper, Margarine Unions, and Weymann Motors, the latter rising smartly to 30s. British Celanese were also favoured, and these touched 9⅜. 7¼d. at one time, while Imperial Chemicals were in good request. General Electrics, on the other hand, reacted sharply, and touched 69s. 9d. at one time, as compared with the overnight level of 70s. There was some recovery from the worst, however.

For the reason mentioned above, the Gilt-edged section displayed a firmer appearance, and movements, though few, were in the right direction. Little of interest transpired in Foreign Government Stocks, but the overnight levels were easily maintained. Following the previous day's set-back, Home Rails continued dullish, but, apart from North-Easterns and Metropolitan Consols, the previous values were repeated. Colonial and Foreign Rails were steady, with Canadian Pacifics a strong spot at 262, or 5 points better. American Rails presented a strong appearance, and substantial improvements were recorded in many directions.

Apart from those features mentioned above, Industrials were generally quiet and irregular. Imperial Continental Gas attained a fresh high record at 355, while among Gramophone descriptions Columbias and "H.M.V.'s" were firmer. Telegraphs stiffened in some instances, and Associated Cements attracted attention and went higher. Tate and Lyle spurted and closed 1s. 9d. harder, and British and American Celaneses were firm spots. Other Textiles, however, were inclined to be dull. The feature among Oils was the continued strength of Attocks, and following an active business they closed as high as 3½. Among Mines Rhodesian Coppers developed a better tendency, there being a resumption of American buying in the afternoon. Kaffirs and Diamonds were also firmer in several directions, and the Miscellaneous section showed few changes, though Burma Corporation and "Friscos" were firm spots.

DIM-DAZZLE—PARENT—COMPANY, LIMITED.

The Midland Bank and branches will receive applications for 1,250,000 shares of 2s. each (£125,000), the capital of Dim-Dazzle —Parent—Company. Sir Robert Lynn, M.P., of Belfast, is chairman, and Lieut.-Colonel Charles Jarrott is managing director. The company has been formed to acquire the world rights of application for patents in respect of the Dim-Dazzle Screen for use on motor cars. The invention provides two alternative forms of simple, effective, and inexpensive anti-dazzle screen for quick attachment to the wind-screen for obliterating headlights of approaching vehicles at night. Its advantages include its adaptability for any make or shape of wind-screen, and it can be rapidly fixed in place and detached. The purchase price payable by the company is £75,500 in cash or in shares, or partly in cash and partly in shares, at the option of the company. The subscription list will open on Monday next and close on or before Wednesday, the 6th. Applicants should use the form attached to the prospectus in this issue. 493,000 shares of the present issue have been underwritten.

RAILWAY AND 'BUS COMPANIES.

Rumours recently current in Edinburgh regarding offers by the railway companies to acquire the shares of Scottish 'bus concerns gain persistence daily. No official information is available, but in well-informed quarters it is stated that negotiations are going on and details being worked out, but some time must elapse before anything definite accrues. The Scottish Motor Traction Co. has been freely mentioned in this connection, and their shares, which have been on the up-grade for some time, changed hands on the Edinburgh Stock Exchange yesterday at 45s. 6d. It is expected that if the negotiations fall through competition between the two interests will result.

NINETEEN TWENTY-NINE INVESTMENT TRUST, LTD.

Letters of allotment in respect of the recent issue of 100,000 shares of £10 each in the above company will be posted by Messrs. M. Samuel and Co., Ltd., on to-day (Saturday). The allotment has been made on the following basis:—Irish applicants applying for 15 shares or less have received allotment in full, and applicants above that number have received approximately 60 per cent. English applicants have been allotted on the basis of approximately 20 per cent. Owing to the necessity for allotting in multiples of five shares, the foregoing percentages are necessarily approximate only.

TERMS OF DECCA OFFER.

The posting of circulars to the shareholders of the Decca Gramophone Company has been postponed. It is stated that the price offered is £2 for each share of 10s. in the Decca Company. Of this price, 27s. 6d. is payable in cash and 12s. 6d. by the allotment of 7 per cent. Cumulative Preference shares of £1 each in a new company which is to be formed merging the Decca business with others. Neither the name of the new company nor the interests which are forming it have yet been disclosed.

AN ENGINE A DAY.

We are officially informed that the London, Midland and Scottish Railway Company have arranged a locomotive-building programme under which 256 will be constructed during the current year. On the basis of a five-day working week in the "shops" this represents an average of a new engine a day. A hundred of the locomotives will be used on passenger trains and 134 for goods train working, the remaining 22 being eight-wheelers of the "mixed" type, suitable for both passenger and goods traffic. Save for 31 goods tank engines, the whole of the new construction will be undertaken at the company's workshops.

LATEST CLOSING AND STREET PRICES.

BRITISH FUNDS, ETC.

	Closing.	Rise or fall.
Consols 2½ %	56¼ 56⅜	.....
Do. 4%	88½ 89½	.....
War Loan 4½ %	102⅝ 103	+⅛
Do. 5%	101⅛ 101⅜	+⅛
Do. 4½% (Tax Free)	91¼ 91⅝	+¼
Funding Loan	95¼ 95⅝	.....
Victory Bonds	79⅞ 80⅛	+⅛
3½% Conversion Loan	99½ 100	.....
4½ % Conversion Loan	96⅜ 96⅝	.....
4½ % Treasury Bonds	99⅛ 99½	.....
Irish Land 3¼ %	61 62	.....
India 3%	71 72	.....
Do. 3½ %	82 83	+⅛
Do. 4½ %	101½ 102	.....
Do. 5½ %	65½ 66	.....
Local Loans	107 108	.....
Sudan 5½ %	.....	.....

COLONIAL GOVERNMENT STOCKS.

Australian Com. 5 p.c.	98 100	.....
Do. do. 6 p.c.	93 97	.....
British Columbia 4½ p.c. 1941	90 92	.....
Canada 4 p.c. 1940-60	81 83	.....
Cape 3½ p.c. Cons.	105 107	.....
Ceylon 6 p.c.	90 92	.....
N.S.W. 4½ p.c., 1935-45	97 99	.....
Do. 5 p.c., 1945-65	100 102	.....
Do. 6½ p.c., 1930-40	110 111	.....
New Zealand 4 p.c. Cons. '29	102 104	.....
Do. 5 p.c., 1946	112 114	.....
Nigeria 6 p.c.	100 101	.....
Queensland 5½ p.c., 1926-29	106 107	.....
Do. 5 p.c., 1940-60	98 100	.....
South African 5 p.c., 1933-43	100 101	.....
Do. 6 p.c.	102 103	+1
South Australian 5 p.c., 1932-42	99 100	.....
Do. 6½ p.c.	110 102	.....
Victoria 5 p.c. 1932-42	18 19	.....
Do. 5 p.c., 1945-75	97 99	.....
Western Australian 5 p.c., 1935-45	18 100	.....
Do. 6 p.c., 1930-40	99 101	.....

BANKS.

Anglo-South American	31¾ 33⅛	.....
Bank of Australasia	36½ 37½	+2
Bank of England	283 287	.....
Bank of Montreal	82 85	.....
Bank of New South Wales	48¾ 49¾	.....
Do. New Zealand	30⅝ 31⅛	.....
Barclay's "A" Shares	5⅝ 6⅛	.....
British Overseas	67 70	.....
Canadian of Commerce	67 69	.....
Chartered of India	144 147	.....
Hong Kong and Shanghai	66⅜ 67⅜	.....
Lloyds	77½ 79	.....
Martins	37½ 39	.....
Midland	80⅛ 81⅛	.....
National Discount "A" Shares	16⅝ 16¾	+⅛
National Provincial (£4 pd.)	14⅛ 14⅜	+⅛
Royal of Canada	77 81	.....
Standard of South Africa	13½ 14¼	.....
Union of Australia	15⅝ 16⅜	.....
Westminster Bank	20⅝ 21	.....

FOREIGN BONDS.

M.U.—Jan. 21.		
Argentine 5 p.c., 1886	100 102	.....
Do. 4 p.c. Recognised	85 87	.....
Do. 4 p.c., 1909	96 98	.....
Austrian 6 p.c. Gnar	101 103	.....
Belgian 7 p.c.	101 103	.....
Brazil 6½ p.c. 6 Bds. '27	97 99⅛	.....
Do. Funding, 1908	87 89	.....
Do. 5 p.c. do., 1914	87 89	.....
Chinese 5 p.c., 1896	79 81	.....
Do. 4½ p.c., 1912	50 52	.....
Do. 5 p.c. Reorg. 1913	68 70	.....
Chinese Imp. Ry. 8% Gld	70 72	.....
Cres Sloenkiof Boudr.	111 113	.....
Egyptian Unified	84 86	.....
French Loan	195⅝ 200	.....
Do. 4 p.c.	171 176	.....
German 7 p.c.	105½ 107½	.....
Greek 7 p.c.	101 102	.....
Italian Rentes	18 20	.....
Japan 4 p.c., 1905	94 96	.....
Mexican 5 p.c.	35 37	−1
Do. 6 p.c. 10 Y. Treas	40 43	−1
Peruvian Corporation	20 21	.....
Do. Pref.	60 65	.....
Do. Deb.	102 104	.....
Poland 7 p.c. Sterling	91 93	.....
Portuguese 3 p.c.	41 43*	.....
Spanish 4 p.c.	79 82*	.....
Turkish Unified	22½ 23½	.....

BRITISH RAILS.

Great Western	84½ 85½	.....
Do. 5 p.c. Pref.	17 99	.....
Ldn. Mid. & Scot. Ord	54½ 55½	.....
Do. 4 p.c. Pref.	73 75	.....
Do. 5 p.c. Pref.	93½ 97½	.....
Do. 4 p.c. Pref. 1922	71 73	.....
Ldn. North-East. 5 p.c. Pref. Ord	23½ 24½	−½
Do. Def. Ord.	11 11½	−¼
Do. 4 p.c. 1st Pref.	63 64	.....
Do. 4 p.c. 2nd Pref.	52½ 54½	.....
Metropolitan	80 81	−½
Do. District	80 81	.....
Southern Pref. Ord.	74½ 77½	.....
Do. Def. Ord.	32 33	.....
Do. 5 p.c. Pref.	93½ 95½	.....
Underground Elec. (£1)	27 0 28 0	.....
Do. Income Bonds	128½ 129½	−½

COLONIAL AND FOREIGN RAILS.

Antofagasta	96½ 98½	.....
Argentine G.W. Ord.	96 98	.....
Bahia Blanca Guar 5%	84 86	.....
Buenos Ayres Gt. S'thn.	109 111	.....
Buenos Ayres Pacific	100 102	.....
Central Argentine	19½ 101½	.....
Canadian National Guar.	68 70*	.....
Canadian Pacific	261 263	+3
Central Uruguay	99½ 100½	.....
Do. Def.	93 95	.....
Cent. of Uruguay	95 97	.....
Cordoba Central	27½ 30½	.....
Do. 1st Pref.	97½ 99½	+½
Do. 2nd Pref.	63 65	.....
Entre Rios	99 101	.....
Do. 5 p.c. Cum. Pref.	100½ 102½	.....
Grand Trunk 4 p.c. Guar.	81 83	.....
Do. 4 p.c. Perp. Deb.	81 83	.....
Internat. of Cent. Amer.	76½ 78½	.....
Leopoldina	76½ 78½	.....
Mexican Rails	5 6½	.....
Do. 5 p.c. Pref.	14 16	.....
Do. 6 p.c. Pref.	7 9	.....
S. Paulo Ord.	207 211	.....
United Havana	46 48	.....

AMERICAN RAILS.

Atchison	211 213*	+3
Chesapeake	226 228	+5
Chicago Milwaukee New	37½ 38¼	.....
Erie	74 75	+4
Do. 1st Pref.	64 66	+1
New York Ontario	29 31	+2
Pennsylvania	81 83	.....
Southern Common	159 161	+2
Northern Pacific	141 143	+3
Union Pacific	229 231	+3

BREWERIES AND DISTILLERIES.

Allsopp £1 Shares	35/6 37/6	−0/6
Bass Ratcliff (Burton)	176 180	.....
Brewers of Vancouver	4/18 4 3/4	−1/16
City of London Ord.	78/6 79/6	.....
Courage Ord.	78/6 79/6	.....
Distillers Ord.	79/6 80/6	+0/6
Guinness Ord.	420 430	.....
Hoare and Co.	3⅛ 3⅜	−1/16
Ind Coope Ord.	3¼ 3⅜	+1/16
South African Breweries	3 3⅛	.....
Walker (John) Pref.	23/3 24/3	.....
Watney, Combe Def. (£1)	64/0 65/0	−0/6

ELECTRIC SUPPLY.

Bournemouth and Poole	18/6 20/6	.....
Charing Cross	23/6 24/6	.....
Chelsea (10)	25/6 27/6	.....
City of London	31/0 33/0	.....
County of London	49/0 50/0	.....
Lancashire Electric	29/9 30/9	.....
London Electric	25/6 26/6	.....
Metropolitan	45/9 46/9	.....
Newcastle	26/9 27/9	.....
St. James's	27/0 28/0	.....
South London	26/6 27/6	.....
Westminster Elec.	26/0 27/0	.....
Whitehall Inv. Pref.	24/3 24/9	.....

IRON, COAL AND STEEL.

Amal. Anthracite	9/0 9/6	−0/1½
Armstrong (W. G.)	7/0 7/6	.....
Babcock Wilcox Ord.	72/0 73/0	+0/3
Dorman, Long	4/4½ 4/10½	.....
Brown (John)	8/6 9/6	.....
Buell, Combustion	2⅞ 2 11/16	−1/16
Cammell, Laird	5/9 6/3	.....
Cargo Fleet	10/6 11/6	.....
Cory (William)	62/0 63/0	.....
Derman ste.	10/3 10/9	.....
International Nickel	68 68½	.....
Pease and Partners	4/9 5/3	.....
South Durham Steel	15/16 15/9	.....
Siemens	28/0 29/0	+0/3
Vickers Ord	12/3 12/9	.....

INSURANCE.

Alliance £20 (£2 4/- p.)	20¾ 21¾	+⅛
Alliance £25 (£1 5/- p.)	15 15½	−⅛
Com. Un. (£24 paid)	28½ 29½	.....
Eagle Star Ord. £3	13¼ 13⅝	.....
Employers' £1 (5/- p.)	64/0 66/0	−2/0
Hen. Accid. £2 £1 p.	15½ 16½	.....
Guardian £3 (10/- p.)	11½ 12	.....
L. & Lan. Fire £5 (£1 p.)	31½ 32½	.....
Law Acc. £1 (5/- p.)	1⅛ 1⅜	.....
N.B. & Mer. £5 (£1 p.)	38¼ 39¼	.....
Northern £10 (£1 p.)	17¼ 18⅝	.....
Phoenix £10 (£1 p.)	15½ 16	.....
Provident £1 (5/- p.)	15⅞ 16⅜	.....
Prudential "A" (£1 p.)	26 27	−⅛
Do. "B" £1 (4/- p.)	2⅛ 2⅜	+⅛
Royal Exchange	69/0 71/0	−1/0
Royal Ins. £10 (£2 p.)	87/0 90/0	.....
Sun Ins. £10 (£2 p.)	42 44	.....
Sun Life £10	59 61	.....
Yorkshire £5 (10/- p.)	16 17	.....

LAND AND INVESTMENT.

Argentine Land Invest	2¹⁵/₁₆ 2¹⁵/₁₆	.....
Do. Southern Land	2⅛ 2⅜	.....
City Sth. Africa Invsts.	23/0 24/3	−0/3
Forestal Land	29/6 30/0	+0/3
Hudson's Bay Ord.	6¼ 6⅝	.....
Hyderabad Deccan	1⅞ 1¹⁵/₁₆	+⅛
Del Sq. Nominee	7/0 8/0	.....
Rio de Janeiro	9/0 9/3	+0/1½
Sudan Plantatn Co	4⅝ 4¹¹/₁₆	+1/32

NEWSPAPERS

Assd Newspapers 10 (5/-)	2⅜ 2¹¹/₁₆	.....
Allied News Ord.	1⅝ 2⅛	−⅛
Amal. Press (News)	7/6 8/6	.....
Daily Mail Trust	4¹⁵/₁₆ 4¹⁵/₁₆	.....
Daily Mirror Ord 5/- sh	35/6 36/6	−0/3
Financial Newspapers	21/3 22/3	.....
Illustrated Newspapers	1¹⁵/₁₆ 2	.....
London Pictorial Ord	4⅜ 4½	−1/16

NITRATES.

Alianza	7 8	.....
Lagunas Nitrate	14/0 16/0	.....
Lautaro Nitrate	4⅛ 4¼	−1/16
Liverpool Nitrate	19/0 21/0	.....
New Tamarugal	27/0 29/0	.....
Rosario Nitrate	8/0 10/0	.....
Santiago Nitrate	1⅛ 1⅝	.....
Tyerquico Nitrate	11/0 12/0	.....

OILS.

M.U.—January 21.

Anglo-American	3¼ 3⅝	+1/32
Anglo-Ecuadorian	15/32 17/32	−1/32
Anglo-Egyptian "B"	4¹³/₃₂ 4¹⁵/₃₂	+1/32
Anglo-Persian Ord.	4¹⁵/₃₂ 4¹⁷/₃₂	+1/32
Do. 6 p.c. 1st Pref.	28/0 28/6	.....
Do. 6 p.c. 2nd Pref.	29/6 30/0	.....
Apex Trinidad (5/- shares)	3⅝ 3¾	+1/8
Attock	13/3 13/6	.....
British Borneo Pet. (10/

ONEY MARKET.

URY BILL RATE LOWER.

were received at the Bank of
rday for £40,000,000 Treasury
dated Tuesday next at £98
above receive in full, and ten-
nday and Wednesday to Satur-
n. 2d. get about 90 per cent.
These figures indicate an
t just under 4½ p.c., as against
eek.

nt (changed April 21, 1927)		4½ %
4½	4½%	
	4½% Trade.....	4½ 5 %
	4½%	4¾ 5 %
	4½%	5 5½%
Day-to-day		3½ 2½%
or a week		3½%
Banks at Call		3½%
count Houses at Call		3½%
	at Notice	3¾%

ed, the repayment of the out-
nal War Bonds and other dis-
used credit to be in plentiful
ans over the night were freely
wn to 2½ p.c. Old money was
to 3½ p.c. for a day, and at
week.
re unable to keep up under the
ve seeking employment. March
ft for at 4½ p.c., while April
urities were not better than
The "hot" Treasuries were
to 4¾ p.c., while the banks
March bills at 4⅞ to 4½ p.c.
England announced the pur-
2 of bar gold, and the sale of
£22,015. The net efflux to
8. As a result of a little de-
silver, the spot price rose ¼d.
forward remained at 26½d. per
ined at 84s. 11½d. per fine oz.
value of £785,000 is expected
the Cape next week.
tas lost part of the previous
the Madrid rate advancing to
marks made good the pre-
ciation, the Berlin quotation
20.41½ and Dutch guilders
12.10⅞. The New York ex-
to 4.84¾. Among the Eastern
ren was easier at 1s. 10⅛d.

Jan 31. Closing Rates	Par Rate
4.84⅜ 4.84⅝	4.86⅛
4.86⅛ 4.86	4.86⅛
124.12 124.07	124.12 124.21
12.10⅝ 12.10½	12.10⅝ 12.107
374¼ 374¼	375¼ 375
30.53 30.53	30.55 25.22½
20.42 20.42¼	20.42¼ 20.43
34.89½ 34.89	34.89½ 35.00
18.18⅛ 18.18	18.18½ 18.159
25.21½ 25.21	25.21½ 25.22½
192⅜ 192⅛	192⅜ 193.23
18.19½ 18.19¼	18.19½ 18.159
163⅞ 163¾	163⅞ 24.02
92.66 92.62	92.67 92.46
34.52 34.50	34.52 34.58
43⅛ 43⅛	43.38 43.38
47½ 47½	47½ 47.94
pc. pm. 19¾ pc. pm.	Par
10.25d. 9.75d.	10.25d. 9.76
51d. 50½d.	51d. 51d.
39⅝ 39.63	40
1.63-64 1.61-62	1.63⅛ 18d.
1.10⅜ 1.10⅛	1.10⅜ 24.58½
2/7½ 2.6	2/7½
2/3-23 2.3-22	2/3⅛ 2/4

BUSINESS DONE.

D. BANK STOCK STRONG.
S AND MARGARINES
OOD, MARCONIS UNDER
DURTAULDS FLUCTUAT.
TS" RISING.

ational 5 p.c. Sterling fell ¼
Deed Stock ¼ to 99¾, but the
oan rose ¼ to 98¾ and Land
to 95.
ds War Loan 5 p.c. rose ⅛
re, and Funding 4 p.c. Loan
India 3½ p.c. fell ⅛ to 71⅞
o 56¾.
ation 5 p.c. Stock repeated

k of Ireland Stock closed 1½
320 nominally, but Munster
re ½ further to 67½, while
d 23 and Hibernians 14⅜.
d Distilleries Guinness Ord.
¼ ¾, but the Pref. repeated
llers (Scotch) rose 2s. to

British and Irish Pref.
d., and Grand Canal Ord.
to 100s. nominally.
shares at the opening rose
, but later reacted to 78s.
Great Northern Ord. fell
outhern Guaranteed ¼ to 48,
to 39¾, while the Ord. rose ¼

Dublin United issues were
d. The Pref. rose ½ to 6¾
B" Debs. to 51½, while
were held for £6, a rise of
were steady at 70s., and the
S.D.) again closed 62½ m-

Gas, Bakery and Drapery
led.
cturing shares, British-
rose 1s. 3d. to 132s. 9d.
s repeated 155s. 3d., after
34s. 7½d., 134s. 6d. Cour-
ower at 99s. 9d., but later
100s. 3d., 100s. 4½d.,
Art Silk eased 1½d. to
Match 1½d. to 35s. 4½d.
were strong and active
2s. 3d., Deferred 3d. to
Ord. maintained the recent
and Helys Pref. were
but Vickers eased 3d. to
Lever Bros. 7 p.c. Pref.
Margarine Union opened
., but quickly recovered
the later session jumped

s Brooks Thomas Ord.

e included Aeonic Radio
., of Vancouver, at
Eagle Oil at 14s., Shell
92s. 9d., and Victoria
12d.

QUOTATIONS.
Branston Silk
Dublin Trams.(70-) 70-
Do. Pref. .....
Do. D.S.D.T. Deb.62½
Do. A Debs. 60s
Do. B Deb. 61 61½
B.A.T.(13/9) 132 9 3
Imp. Tob.(13s 3) 134 7

4/6 5/3
t. Match.(33/6) 33/4
Chemicals.(41/10½) 42/3
2-1½ 2/3 2/10½ 2/9
Do. Def.....(16/-) 16/3
Goulding.....(78/9) 78/9
Kelly Pref.(19/6) 20/6
Lever 7% .(23/4½) 23/6
Marg. Union.(74/6) 74/3
4/6 7/-
Vickers.(12/9) 12/7½
Brooks Ord....(23/-) 23/-

Aconic Radio 6/4½
Brewers of Vancouver
17/10½
Mex. Eagle Ord.....14/-
Shell New 32/9
Victoria Grams.....3/3½
ed, b/bld, e cash.
given in parentheses).

KS' RATE.

5½%
ment Stocks
4½%
2 %
over 2½%
foregoing table, which
force, are subject to

E SETTLEMENTS.

.... Feb. 4 | Feb. 18
.... Feb. 5 | Feb. 19
.... Feb. 6 | Feb. 20
.... Feb. 7 | Feb. 21

AST.

n. 5 per cent. War
ging hands at 102½,
¾ per cent. Convers
and 79½, and Funding
In Bank Shares,
ted previous price, 6.
Hughes Ord. were
s changed hands at
n was also transacted
. at 134s. 6d., J. and
ork Street 6 per cent.
lds at 5, Imperial
d., British-American
o Trust Ord. at 73s.
d., Margarine Unions
iff Pref. at 16s. 4½d.
premium.

BINE.

as been formed in
ufacture of artificial silk
rketing of the whole
ents owned by the
of the combine will
will be divided up
rned in the combine
50 per cent.
of the Kuhlmann
d Saint Gobain, 20

LONDON MINING MARKET MORE CHEERFUL.

KAFFIRS IN BETTER DEMAND.

The Mining market presented a busy appearance during the morning, and public inquiries were again fairly numerous, while professional buying of favourites for new time was in progress. Consequently a more cheerful tendency developed all round, those counters which had been rather severely handled on preceding days naturally benefiting. Kaffirs were decidedly stronger, and business broadened in several directions, the demand here being supplemented by Paris buying of specialities; as a consequence higher values were recorded in a number of instances. It was early apparent that a good deal of the weak element in the Rhodesian department had been eliminated, and those shares which had been depressed by the heavy selling of the two preceding days were among the first to feel the effect of the change of sentiment. Thus Congo Border and N'Changa both marked appreciable gains. Rwana M'Kubwa were also higher, and Roan Antelope gained the turn. Chartered were a busy centre, and after changing hands in large numbers on home and Paris account left off something to the good. Diamonds continued strong, with the De Beers issues wanted on Paris account. The price of tin rallied 11s. 3d. to £220 11s. 3d. per ton, but this had little influence in the Share market, where business was confined within very narrow limits. Copper still rising. The price of copper reached the new high record for recent years of £79 5s. per ton, and the Share market was buoyant. Rio Tinto were bought on home and Paris account, and rose sharply, and Messina and Indian Copper improved, the latter on the news of the commencement of refined copper production. Russo-Asiatic, which were being freely tipped on vague rumours of important developments, jumped up sharply. Miscellaneous descriptions were generally dullish, and Mexico Mines, Burmas and Santa Gertrudis weakened. Closing prices:—

SOUTH AFRICAN.

M.U. Jan. 21.

2/9	Africa & Eur.
2/6	Amal.Mx.Tst.
7/6	Anglo-Am.
2/6	Anglo-Fr.Ch.
4/4	Brakpan.....
19	Cent. Mining
2/3	City Deep .....
2/6	Con.Goldfds
18/6	Cons.M.Reef
19/6	Cons.Main
3/32	Crown Mines
1/2	Durban Deep
14/9	E.Rand Prop
3/32	Geduld.....
£0/0	Golden Deep
1/8	Gen. Mining.
5/8	Girsn's L'bg
2	Govt. M. (S/)
1/0	HendiosPlat.
3/1½	Henderson's.
46/6	JohanInvsts.
3/0	Kleinfontein
9/6	Knight's.....
£20/0	Langlaagte
2/9	Lydenb'g Pl
42	Meyer&Char
6/3	Modderfontn
25/0	Modder B. ...
1/4	Modder Deep
1/2	Modder East
11/3	New S.Areas
7/8	Nigel.....
9/3	Nourse.....
0/9	Oceana Con.
4/3	Randfontein
3/16	Rand Mines.
5/6	Randfontein
2/0	Rand Leases
6/6	Rose Deep...
2/0	Simmer & J.
1/8	S.A. G. Trust
3/4	Spaarwater
30/3	Springs.....
15/6	Stb.-W. Af...
2/32	Stb. Nigel...
2/4	Trans.Del.R
2/8	Trans. Con.L
11/2	Trans. Deval
4/32	Union Corp.
1/2	Van Ryn.....
2/32	Do. Deep...

RHODESIAN.

M.U. Jan. 21.

10/6	Bechuana Rx
7/6	Beira T.Sfter
18/9	S. M'Kubwa
11/16	Cam & Motor
39/3	Chas. B.S.A.
1/1½	Falcon.....
8/9	Gaikaifield...
11/9	Globe & Phœ
11/32	Gold F. Rhn.
11/16	Lonely Reef.
7/8	Rezende .....
2/16	Roan Antelo'l
5 1/16	R.Broken H.
4/8	R.Congo Bor.
7/9	Selukwe (2/6)
12/3	Shamva .....
1/32	Sherw'd Star
7/16	S. Rhd. Mtls.
29/32	Tangan. Con
3/32	Vic.FallsOrd
24/0	Do. Pref..
27/0	Wankie Col.
21/32	Zamb. Expl.

DIAMOND.

15/16	Angola Dia.
1/32	Cn.D.S.W.A
1/32	De Beers Def.
11/8	Do. Pref....
2/9	Jagers'fstein.
7/8	N. Val. River
3/64	Premier Prof
11/8	West African

AUSTRALIAN

14/0	Amal. Zinc...
1 1/16	Associated...
28/6	B. Hill Prop.
2/32	Do. South..
1 1/32	Elec. Zinc Pf.
13/6	Lake V. Star
5	Nlh. Bn. Hill
16/6	Sth. Kalgurli
17/6	Star Emld....
17/6	Sulphide Ord
24/6	Do. Pref....
2/4	Zinc Ord(10/)
49/6	Do. Pref....

COPPER.

22/6	Arizona &/..
16/1½	Messina .....
39/0	Mount Lyell
1/16	Namaqua .....
61/3	RioTinto(£5)

RUSSIAN.

5 1/16	Lena Gold ..
37/6	Russo-Asiatic

*Ex Dividend. † Ex Rights. ‡ Ex bonus.

TIN.

M.U. Jan. 21.

7/3	Anglo-C. (10/)
11/2	Anglo-Orient
19/6	Do. Pref....
20/32	Aramayo .....
12/3	Asseela T.Tin
22/6	Bauchi Ord..
28/6	Do. Pref....
10/6	Bisichi .....
1/64	Entesee Tr'st
0-10½	Fabulous..
2/4	Gopeng .....
1/16	Ipoh.....
1/8	Kadzina Syn'd
17/0	Kamunting..
1/16	Kram't'Pahal
3/32	London Tin.
17/4½	Do. Mal.T'st
25/6	MalayanT.D
10/6	Nongsu.....
1/16	Naraguta....
11/0	Pahang(S/)..
18/6	Rambutan...
17/32	Rexong .....
8/6	Ropp New (4/)
18/6	Siamese .....
1/6	Stb. Bukeru..
18/6	Tavoy (4/) ..
5/0	TinProps.(2/)
32/0	Tin Selec. Tst
19/3	Tronoh (5/)..

WEST AFRICAN.

22/9	Ashanti .....
15/0	Fanti Cons...

MISCELLANEOUS.

2/6	BarrierTrust
18/9	Burma Corp.
3/10	C'mp Birdie
9/6	Champ. Reef
7/3	Chos.Syn'd.A
2/32	Hurronian Bll
1/16	Keeley Ltd..
2/0	Kirkland L..
18/6	MexicoMin's
18/6	Min.Sepa'n
15/9	Mysore (10/).
4/44	Nat. Min.(8/)
17/9	Nundydroog
12/6	Oorogum .....
11/9	St.J. Dalkey.
2/6	Selukwe Peak
13/0	Santa Ger....
4/3	Vipond.....
14/3	Waihi Gold..

PRODUCE AND FOOD MARKETS.

Birkenhead—Slow, dragging trade. Dublin—Butter firm; Eggs quiet and easier; Poultry, fair supplies, prime sorts dearer; Wild Fowl unchanged; Fruit, good supply, slow trade; Vegetables, slow sale; Fish, glut of Herrings at 14/- per barrel; Potatoes, slow trade; Hay in poor condition and cheaper; Grain dull and featureless, White Oats 15/9 to 17/-. Copper and Tin rising. Rubber steady.

CATTLE.

BIRKENHEAD—A slow, dragging trade was experienced for the smaller supply of cattle on offer yesterday. Choice small heifers made 9½d., other classes 8½d. to 9d., bullocks 8½d. to 9d. cows and bulls 6d. to 7½d. Trade continued steady for lambs, the best qualities making around 1/2 per lb., closing the offal. On offer: 1,848 Irish cattle and 800 lambs.

DONNELLY LIMITED.

PIGS.

Under 4 stone	.....	90/- per cwt., dead-weight.
" 5 "	.....	94/- " "
" 6 "	.....	90/- " "
" 7 "	.....	86/- " "
" 8 "	.....	80/- " "
" 10 "	.....	76/- " "
" 13 "	.....	73/- " "
" 14 "	.....	68/- " "
" 16 "	.....	62/- " "
Sows	.....	50/- " "

LAMBS.

All weighing, Choice... 1/- per lb., dressed-weight.
" " Good..... 11½d. " "
" " Plain..... 11d. " "
" " Culls..... 10d. " "

—(Advt.)

GRAIN.

DUBLIN GRAIN.—There appears to be a fair retail inquiry for oats, but otherwise a dull and featureless sale for native grain. Wheat nominally 24/- to 26/6 per barrel; white oats 15/9 to 16/6 and 17/- per barrel, blacks 14/6 to 15/3 per barrel.

FLOATING GRAIN CARGOES (SALTIC).—WHEAT—A dull tone pervaded the floating and forward cargo section and prices tended in buyers' favour. White Pacific February-March 47/6, No. 4 Manitoba January 46/-, No. 3 ditto 49/3, No. 6 afloat 37/-, Rosafe 64-lbs. afloat 44/3, 64-lbs. February, 44/3, Australian afloat (also January) 47/6. Parcels quiet and occasionally the turn easier. MAIZE: cargoes quiet, but sellers adhered to recent asking prices; Plate steamers afloat 44/-, April 41/6, April-May 39/9, May-June 39/-. Parcels quiet: Plate afloat sold 42/6 to 42/9 as to position, February-March sellers 43/-, April 40/-, April-May 38/4, May-June 37/10½, white Egyptian February-March 44/-. East African ditto 42/6, No. 2 mixed American February 42/-, per 480lbs. BARLEY quiet: cargoes of sale: parcels of No. 3 Canadian Western January-February 52/6, No. 4 ditto 50/-, Canadian feed 31/3, No. 2 Federal American 49/10½, Persian 54/6 per 400lbs. OATS inactive: Plate afloat 24/-, February-March 24/10½, mixed feed January 20/6 per 320lbs.

MARK LANE CORN.—There was a fair attendance of buyers at the weekend market, but business proved quiet and price changes unimportant. WHEAT quietly steady; No. 2 Northern Manitoba 30/9, No. 3 do. 49/9, No. 4 Manitoba 48/3, No. 3 ditto 46/6, No. 6 38/6, No. 2 mixed Durum 43/9, Rosafe 62-lbs. 45/9, Barusso 62-lbs. 46/-, Australian 49/-, all ex ship per 496lbs. English 9/6 to 9/9 per 112lbs. FLOUR quiet: London standard grade 38/6, town whites 39/6, patents 40/6 to 41/6 per sack, delivered in the home counties, with 6d. to 1/- per sack less for deliveries in the London districts. Of imported Manitoba, patents range from 37/- to 38/-, Minneapolis 35/- to 37/-, Australian 35/9 ex store on c.i.f. terms; Manitoba, patents Feb. quoted 34/6 to 35/6, export do. 32/6 to 33/-, Australian 35/- to 35/6 per 280lbs. MAIZE tends easier: Plate landed 44/6, do. arrived, ex ship to arrive, 44/6 to 45/6; Feb.-March 44/3, March-April 41/3, new April-May 40/-, May-June 39/3; No. 2 mixed American ex ship to arrive 42/3, Rosafe 42/-, per 480lbs.; yellow maize meal £11 15/- ex wharf, bonny shop £9 per ton. BARLEY slow; Californian ex ship 42/- to 52/6, Chilian Chevalier 48/- to 58/-, Australian 46/- to 52/-, Smyrna 44/- to 50/- per 448lbs.; Algerian Tunisian 34/9 landed, Canadian feed 32/3 ex ship, to arrive, 32/9 landed; No. 3 Canadian Western 35/9, No. 2 Federal American 31/3 ex ship to arrive per 400lbs., English malting 10/- to 15/-, feed 9/6 to 10/- nominal. OATS quiet: Plate ex ship to arrive 24/6, Feb. 25/6, March 25/9, black Plate landed 25/6; No. 3 white clipped American 36/9, landed 27/3, mixed Canadian feed 21/3, Chilian 33/3, German landed 28/9, ex ship to arrive 27/9 per 320lbs., English 9/- to 10/- per 312lbs., Scotch landed 30/-, per 336lbs.; Irish black 26/6 per 320lbs. MILLERS' OFFALS maintained: broad discretive bran 9/5, middlings 9/5, fine do. 9/9, feed oatmeal 8/6, No. 1 oat feed 9/6, round and pinhead 8/3 per sack, cwt. OATMEAL steady: London-made fisted 18/-, rolled oats 16/9, fine cut 16/6, medium, also coarse pinhead 16/6, whole groats 16/-, cut groats 16/3 ex mill per cwt.

LIVERPOOL.—WHEAT—American and Argentine markets were disappointing, and forward deliveries of wheat here, after starting easier, fluctuated moderately later on, closing to the offerings, at one time showing a liberal decline, but finished decidedly over worst point, late afternoon cables having a favourable effect. Cif. parcels wheat No. 5 Manitoba afloat sold at 42/6 to Liverpool and No. 5 in same position at 47/6 per qr. to Manchester. C.i.f. parcels MAIZE River Plate May-June sold at 38/-, and American mixed Jan.-Feb. quoted 41½d per qr. Wheat on the spot was quietly steady. Maize—Spot parcels quiet, at 5/3 per cental for River Plate, and spot quiet, and officially unchanged; straightrun 34/- per 280lbs. ex mill. Graded wheat futures opened partially 1d. per cental lower, then fluctuated as buyers or sellers predominated, prices at one time showing 1d. decline, but the market eventually closed steady, and only 1d to 1d. under previous night. River Plate maize options closed 1d. lower. Values—Feb. 9/3, March 9/4½ per cental. American mixed closed 1d to 1d. lower. Values—Feb. 9/-, March 9/0½ per cental.

PROVISIONS.

LIVERPOOL.—BACON—In the weekly revision of prices at London Danish was reduced 4/-, but Swedish unchanged, while at Manchester Danish and Swedish gave way 1/- to 4/- and Dutch 3/- to 5/- per cwt., though Danish killings for the past week were of a more moderate character. Prices here in consequence declined to 86/- to 92/- for Danish, 81/- to 85/- Swedish, and 80/- to 81/- for Dutch. Irish and American showing no quotable change, demand on the whole being only moderate. HAMS still quiet, and shoulders dull at recent currencies. LARD on the spot rules quietly steady at late rates for both prime steam and American refined. CHEESE quiet and very little offering. Values on distributing markets, however, are quoted much as before, with perhaps, more tendency prevailing owing to quiet and cautious trend of trade. Irish creams of fresh makes were rather more freely offered this week, but clearances were not too readily effected, and several merchants showed a preferential tendency for sound cold store packages. Danish butter, spot 1/82 to 1/9 per lb., native creamy 1/84 to 1/9, New Zealand 1/84 to 1/82, Australian 1/81 to 1/81½ per lb.; farmers' butter 1/6 to 1/7, factory sorts 1/2 to 1/4 per lb. The recent keen shipping enquiry for eggs is easing off again, and with increased supplies coming this way prices show a downward trend on spot trade. Selected case arrivals of hen eggs 17/- to 19/- per 120, extra selected 18/6 to 20/6 per 120, medium 14/6 to 16/-, small etc., from 12/-; duck eggs still unquotable in quantity.

CORK BUTTER.—The market continues quiet and steady. Creamery 196/- to 200/-, per cwt.

BUTTER. BUTTER.
BULK. ROLLS. CARTONS.
Orders. Enquiries Solicited.
CHARLES DALY, CORK.
—(Advt.)

DUBLIN FRUIT AND VEGETABLE.—Imported fruits, etc., keep the good supply. Trade shows any change since Tuesday in stock lines is in Cape fruit; peaches 7/- to 10/-, and plums 5/- to 8/- and 9/- per box. Jaffa oranges again up 1/- per case, 18/- to 20/-. Irish apples 2/- to 4/- and 5/- per box; 5/- per keg and 8/- to 10/- per barrel, extras around 15/- per barrel. Rather slow market for vegetables. Sales averaged:—Cauliflowers 2/- to 3/6 and 4/- per dozen, inferior sorts much less; sprouts 1/9 to 2/6 per float, and 2/6 to 3/6 per half bushel; York cabbage 12/- to 14/-, 18/- and 20/- per load. Savoys 7/- to 9/- per cwt., and 16/6 extra good loads 23/-; swede turnips 1/3 to 1/4 and 1/6 per cwt., extra good mangolds 1/3 to 1/4 per cwt.; celery 1/6 to 2/6, and prime 4/- to 5/6 per bundle; carrots 1/3 to 2/- per dozen bunches, leeks 1/3 to 4/6 ditto, parsnips 4/- to 4/6 and 5/- per bag, beet 1/- to 1/8 per dozen, parsley 6d. to 8d. per bunch, and 2/6 per bag; artichokes 2/- per float, scallions 5d. to 6d. per dozen bunches, turnips 2/- to 3/- per bundle, lollies 3d. to 4d. and 5d., thyme 3d. to 4d. per bunch.

DUBLIN POTATO.—General position of matters in this line remains much as on Thursday. Supplies of potatoes are large, but mostly of ordinary grades. Trade slow, and 3/- per cwt. difficult to exceed, unless for pitus well selected qualities of known character, which occasionally realised 3/3 to 3/6 per cwt. Other descriptions from 4/- to 4/6 and 4/9 per cwt. for city delivery.

DUBLIN FISH.—Very moderate supply of white fish on market, except herrings, which were a veritable glut and difficult to clear. Most arrivals were from country sources, including some cheap lobsters, which averaged 6d. to 1/6 and 1/9 each; turbot, small 1/- to 7/6, large 8/- to 21/-; brill 6d. to 5/- each; best black sole 25/- to 30/- per lot, mediums 15/- to 17/6 and 20/-, others 7/6 to 12/- per lot; plaice 20/- to 40/-, ray 12/6 to 20/- per half-box of, say, 8 stone. Over 300 packages of herrings offered; half-boxes went 6/- to 8/-, and barrels around 14/-.

BILLINGSGATE FISH.—Liberal supplies; good demand. Soles 10d. to 12d., slips 7d. to 10d. per lb.; live eels 2/- to 3/-, dead 1/- to 2/-; per draught: turbot 1/- to 1/3, brill 1/- to 2/-, plaice 1/- to 1/3, halibut 14/- to 18/-, lemon soles 8/- to 10/-, whitings 2/- to 3/-, cod 2/- to 3/-, whiting 2/- to 4/-, hake 8/- to 10/-, skate 3/- to 5/-, haddocks 2/- to 7/- per stone.

MANCHESTER MEAT.—Home-killed beef: sides 7½d. to 9d.; mutton, 11d., lambs 11d., ewes 8d. to 8½d.; pigs 9d. to 11½d.; chilled beef, sirloins 42d. to 56d., forequarters 32d. to 42d.; frozen beef, hindquarters 40d. to 42d., forequarters 24d. to 24½d.; mutton, wethers 5d. to 6½d., ewes 4½d. to 5½d., lambs 7½d. to 8½d.

PRODUCE.

LONDON.—SUGAR—British refined reduced 3d., and a moderate amount of business resulted; homegrown 1½d. to 3d. lower. Terminal sections active, but lower on realisations, but closing tone steadier. Of raw, March sold 8/9½, May 9/-, to 9/0½, August 9/3½ to 9/4½, December 9/6 to 9/8½; white March 12/- to 11/10½ and 12/-, May 11/9 to 11/8½, August 12/-. COCOA—Market firm; Accra f.f.f. February-April sellers 42/6 c.i.f. Terminal May sold 48/-, July 48/9 to 48/10, September 49/6, 49/9 and 49/7½. Day's sales, 270 tons. TEA—A steady demand privately at full recent rates. SPICE—Proper—Market dull; Singapore January-March sold 1/3½, March-May 1/3½; Muntok white January-March 9/1½. Cloves unaltered. African Zanzibar March-May 1/- sellers, cost, 20/6. Pepper—Spot in New York 51.6 c.i.f. JUTE—Demand quiet, but prices on balance firmer: fine January-February sold £34 to £33 15/-, February-March £34 10/- to £34 15/-, March-April £35 5/- to £35 7/6; lightings January-February sellers £33, February-March £33 5/-. HEMP—Manilla still on the down-grades: JZ February-April quoted £37, K £35, with business reported done at £34 10/-. COPRA—Market dull and lower; F.M.S. Straits: February-March Rotterdam sellers £24 10/-. PALM KERNELS dull, unaltered.

RUBBER.—Prices very steady; sheet spot and February sold 11d., March 11d., April-June 11¼d. to 11¾d., July-September 11¼d., October-December 11¾d. London stocks (at Monday) expected 800 tons up. SHELLAC generally quiet; fair TN spot 105/-, March sellers 187/6, May sold 188/6, 185/-. OILS—Linseed quiet: spot 29/6, March-April 28/9, May-August 28/10½, September-December 29/3. Rape dull; crude spot 42/-, refined 44/-. Cotton steady; crude Egyptian spot 29/6, common edible 35/-, deodorised 37/-, Cocoanut quiet; Ceylon spot drums 41/-, February-March 37/3, Gallo do. 36/6. Turpentine dull; American spot 74/6, March-April 74/-, May-June cost, OILSEEDS—Linseed quiet, but sellers adhered to steady rates, especially for La Plata in near positions; Calcutta to London January-February sellers £19, April-May £18 2/6; bold Bombay January-February sellers £19 7/6, February-March £18 18/9, March-April £18 12/6; Plate to Hull about nest sellers £16, distant £15 18/9, January clearance £15 17/6, January-February to April-May £15 16/3. Rapeseed firm; Toria to Hull/Continent January-February, also February-March £18 11/3. Cottonseed dull; Egyptian black to Hull February, also March £10 2/6; white do. £9 13/9, Bombay February-March £10 2/6, Groundnuts—Coromandel machined February-March £19 12/6, March-April £19 15/-, April-May £19 17/6, May-June £20, June-July £20 2/6, bold Bombay February-March £19, Gambia do. £15; market fully steady, Castor maintained; Bombay February-March £17 15/- per ton. TALLOW—Landings during January amounted to 4,002 packages, delivered 3,503, stock 6,332, being an increase of 399 packages on the month.

LIVERPOOL.—CANE SUGAR quiet, with sellers of basis 96 deg. pol. parcels March shipment at 9/8, per cwt. c.i.f. to U.K. COCOA—West African on spot continues idle. Forward crop shipment on 42/6 and March-May 43/- f.o.b. D clause; Lagos to arrive without change at 39/- f.o.b. On spot fine fermented Accra quoted 47/- in bond. During the week spot sales only 587 bags West African at 40/6 to 43/6/- per cwt., in bond or ex store. COFFEE fully steady. OILCAKES—Imported brands attracting only limited notice. For American linseed £11 17/6 wanted, for Feb.-March shipments c.i.f., and River Plate March quoted £12 5/- c.i.f. Bombay expeller nominally £11 17/6 c.i.f. Feb.-March shipments. Egyptian undecorticated cottonseed unchanged at £7 15/- ex ship forward arrival. Burmah ground nut remain at £8 12/6 40 p.c. and £8 10/- 37 p.c. c.i.f. For shipment. American cottonseed meals nominally £12 7/6 49 p.c. and £11 5/- 36 p.c. c.i.f. to arrive, but offers very scarce. Liverpool-made palm kernel cakes steady at £9 15/- for crushed meal, £9 10/- ex-mill, and £8 15/- per ton sweetened crushed meals ex mills. Copra—Pure hand fine spot 1/-, plantation spot, value 11d. April-June 11½d. July-Sept. 11¾d., Oct.-Dec. 11¾d. per lb.

LIVERPOOL SUGAR.—The following are Messrs. Lyle and Lyle, Ltd., quotations:—Crystals No. 1, 25/3, small No. 1, 24/9, No. 2, 23/6, bright 23/4½. Granulated—Standard 25/3, H.T.S. 25/4½, coarse 25/7½, fine 25/7½, ex refinery, Liverpool, less 1½ per cent. discount. Cubes ex refinery in London, No. 1 25/9, H.T.S. 25/6, afternoon ten 26/-, less 1½ per cent. discount.

MISCELLANEOUS.

LIVERPOOL COTTON.—American Futures—After fluctuating, values finally marked an advance of 7 to 8 points, with a steady tone. Sales, 5,000 bales (exports 100). American Futures—Opened steady: February 10.07c., March 10.14d., April 10.16d., May 10.22d., June 10.19d., July 10.21d., August 10.16d., September 10.11c., October 10.07c., November 10.05d., December 10.03d., January 10.03d., February 10.03c. Egyptian Futures—Tendency steady: Sakel, March 18.08d., May 18.27d., July 18.45d., October 18.35d., November 18.33d., December 18.32d.; spot, Good Fair, 18.85d., May 12.08d., July 12.26d., October 12.39d., November 12.44d., December 12.34d.

DUBLIN HAY AND STRAW.—Market of late has been fairly liberal dimensions, but general condition was dauup, and trade consequently proved slow and tedious at a drop of 6d. to 9d. per cwt. on the most usual saleable classes, but for soft and inferior descriptions anything would be accepted to clear. Prime first crop hay 3/0 to 3/3, a few extra good and dry loads from shed 6/-, second and third crop 5/- to 5/3, strong old meadow hay 4/6 to 4/9 and 5/-, medium 3/9 to 4/3, inferior any price. Of straw there was a fair supply, and trade moderate, and mostly in damp order. Wheaten and oaten averaged 2/9 to 3/- and 3/3, inferior 2/6 per cwt.

LONDON METALS MARKET.

TIN DEARER—COPPER RISING.

At first Change the market for TIN displayed steadier features despite lower Eastern advices, sellers showing more reserve in face of a rather better inquiry, though slightly increasing new arrivals noticeable at times. On balance cash ruled 7/6 and forward 5/- per ton dearer, standard cash quoted £220 7/6 to £220 10/-, three months £221 to £221 5/-, settlement price £220 10/-. 425 tons changed hands; cash at £220 2/6 to £220 7/6, three months £221 10/-, £221 17/6 and £222 10/-. Total deliveries from the East 223 tons; sold in Liverpool stocks 30 and 25 tons. c.i.f. terms. COPPER—Market active and prices continued to harden, spot delivery being 12/6 and forward 16/3 to 17/6 per ton dearer; standard cash quoted £78 10/- to £78 12/6, three months £76 2/6 to £76 5/-, settlement price £78 10/-, 1,600 tons changed hands; cash at £78 10/- to £78 12/6, three months £73 18/9, £76 5/- and £76 3/9; electrod quoted £79 15/- to £80 15/-, wire bars £80 15/-, best selected £79 to £80 5/-, S.S. £164. Trade in better support and market firmer. 1,350 tons sold; good soft foreign pig February at £22 2/6 to £22 5/-, March also April £22 7/6, May £22 7/6 to £22 10/-, settlement price £22 5/-. English quoted £23 15/-. SPELTER firmer, with dealings on a larger scale. 1,050 tons sold; February at £26 5/-, May £26 7/6 to £26 8/9, June £26 10/-, settlement price £26 3/- per ton. Second session—Tin irregular; 175 tons sold; three months £221 17/6, £221 10/- to £221 12/6. Copper firm; 450 tons sold; three months £76 5/- to £76 10/-. Lead firm; 150 tons sold; good soft foreign pig April £22 11/3. Spelter steady; 250 tons sold; March (also April £26 10/-, June £26 11/3 per ton.

GLASGOW IRON AND STEEL.—Scrap Market—Scrap metal is not being offered very freely at the moment, and prices show firmness. The various grades are obtainable at prices unchanged from last week.

DUBLIN CIRCUIT (CRIMINAL) COURT

SHARP-EYED ESCORT AND LOITERERS.

POSSESSION OF FIREARMS.

(BEFORE JUDGE DAVITT.)

James Condron and John Redmond pleaded guilty to possession of firearms on the South Circular road about a month ago.

Detective Sergeant Hughes said that two detectives were escorting the paymaster of Clarke's Tobacco Factory, South Circular road, who had a large sum of money with him for the purpose of paying the employés. Condron was observed loitering about, and, on being approached and held up by a detective officer, he was found with a fully loaded revolver in his possession. Witness, who was in a motor sidecar combination, saw Redmond some distance away and on holding him up found a fully loaded revolver in his possession. Witness believed that had the accused men not been so promptly arrested a serious affray might have occurred, and lives might have been lost.

Having heard Mr. Alex. Lynn, who (instructed by Mr. J. Vincent Brady, solicitor) appeared for the accused men, Judge Davitt said that he felt he was extremely lenient in imposing a sentence of six months' imprisonment, to date from the date of committal. The police stated that there were no previous charges against the prisoners.

LONG-SOUGHT DESERTER.

William Harrold, an ex-member of the National Army, was found guilty of having indecently assaulted a girl, aged 15½ years, at Blackhorse lane on the night of September 26, 1924. Harrold had deserted from the Army in September, 1924, and a warrant had been issued for his arrest in October that year, but he had evaded arrest until September, 1928, when he was taken into custody in County Meath.

There was a previous conviction against Harrold on a similar charge, and the judge said he could not impose a lighter sentence than twelve calendar months with hard labour.

PRISONERS SENTENCED.

James Hannigan, who had been found guilty of bribery and corruption, was put forward for sentence.

Surgeon Barniville gave evidence of the prisoner's delicate health.

Mr. Carrigan, K.C., said that the accused man had made a desperate attempt to ruin the character and career of two civil servants of long standing. He came into the box and made insinuations against them that their evidence was not true.

Judge Davitt said that, taking all the circumstances into account, and the fact that there was a heavy fine against the prisoner at the present time, he would impose a s

BATTERSBY & CO.'S SALES.
ESTABLISHED 1815.

ON VIEW TO-DAY, 10 TO 5 O'C.

SALE MONDAY NEXT, AND FOLLOWING DAYS
(UNLESS PREVIOUSLY DISPOSED OF BY PRIVATE TREATY)

"ROCKFORD," STRADBROOK, BLACKROCK.

BATTERSBY & CO. are favoured with instructions from Sir CHRISTOPHER NIXON, Bart., to SELL BY AUCTION, on the above date, on the Premises, at 12 o'clock, THIS ATTRACTIVE GRANITE-BUILT NON-BASEMENT RESIDENCE, STANDING ON 30 ACRES, WITH POSSESSION.

The accommodation comprises:—Outer and inner halls (parquet floors, 30' x 18'), large drawing-room (32' x 18'), boudoir off, marble mantelpieces, decorated ceilings; morning room, study, dining-room (24' x 20'); gentlemen's cloakroom, 2 w.c.'s, billiard room, 31' x 20' (with parquet floor), 9 bedrooms, kitchenette and breakfast room off, 4 servants' rooms, tower workroom, 3 bathrooms (1 and c.), 3 w.c.'s, tiled kitchen (3 ranges), furnace room, muniment room, scullery, dairy, laundry, pantries, stillerooms, etc. Independent boiler for baths.

Enclosed courtyard, coach house, garage, 2 horse stalls, loose box, 3 men's rooms, engine room (Crossley engine), electric light battery room, 4 glass houses, fruit, flower and vegetable gardens, lower yard, with cow sheds; hen houses, 2 barns, apple store, piggery, rock garden, gate lodge, etc.

The Auctioneers have inspected the Residence, and can specially recommend it as an Ideal Gentleman's establishment, conveniently situated to city. The House has recently been re-wired for electric light, and a new Siemen's electric light battery installed, and is also centrally heated. The halls and principal rooms are oak wainscoted. New copper hot water piping recently fitted, and roof thoroughly overhauled and repaired.

17 acres, Statute, held in fee-simple; 6 acres, Irish Plantation measure, held under lease for 900 years from 29th September, 1845, at £43 18s. 9d. per annum, and the remainder containing about one acre under lease from 23rd January, 1857, for 150 years at £6 per annum. There is a Tithe rent charge of £2 5s. 6d., payable out of the lands

AND, AT THE SAME TIME AND PLACE,

THE ENTIRE ANTIQUE AND MODERN FURNITURE, OIL PAINTINGS, CRYSTAL CHANDELIERS, SCHIEDMAYER PIANO, FULL-SIZE BILLIARD TABLE, AND OUTDOOR EFFECTS ALSO MOTOR CARS

comprising briefly:—Ebonised Case Upright Grand Piano, by Schiedmayer; Harp, by Egan; Cottage Piano (Pigott and Co.); Hepplewhite, Sheraton and Chippendale Chairs; Bonle Cabinets, Inlaid Walnut Cabinets, Chippendale Mahogany Dinsdale Cabinet, Antique Mahogany cylinder top Writing Table, Crystal Chandeliers, adapted for electric light; Dresden, Majolica, Coalport and Staffordshire China, Marble Figures, Turkey, Oriental, and Axminster Carpets; Damask, Velvet and Lace Curtains; Antique Mahogany Break-front Bookcase (Nelson period), Antique Mahogany Bureau Bookcase, select small Library of Books, Set of Mahogany Pillar and Claw Dining Tables, Antique Mahogany Collarette Sideboards, Dumb Waiters, Suite of Mahogany Diningroom Chairs, Antique Inlaid Half-moon Tables, Oil Paintings, by or after Constable, Herring, S. Ross, Hondekoeter, Hulk and other artists; Engravings, Chippendale Mirror, Gilt-frame Mantel and Pier Mirrors, Grandfather Clock, in Chippendale case; Oak-frame full size Billiard Table, by Orme, Manchester; Brass and Iron Bedsteads and Bedding, Mahogany and Walnut Bedroom Suites, Duchess Pair, Enamelled Bedroom Suite, Household Linen, Merlin Chair, Sinclield and other Plated Ware, Richmond "Rencliap" Gas Cooker, Waterford Glass, Table Glass and China, Copeland China long Dinner service, Kitchen Furniture and Utensils, Screw-top Mangle. OUTDOOR EFFECTS, including Tennis Poles and Nets, Garden Seats, Garden Implements, Greenhouse Plants and other Items. Also CITROEN 14 h.p. 4-Seater TOURER (1924 model), and COLUMBIA SALOON, 26 h.p. 6 Cylinder (1924 model), both fitted with new tyres.

On View to-day, 10 to 5 o'clock. Sale of House at 12 o'clock on Monday, and Sale of Furniture will commence immediately after. Admission to View and Sale by Ticket, 1/-. Terms—Cash and 5 per cent. fees.

Messrs. O'KEEFFE & LYNCH, Solicitors, 30 Molesworth street.

THURSDAY NEXT, AT 2.30 o'c.,

AT OUR SALEROOMS, 39 WESTMORELAND STREET

(UNLESS PREVIOUSLY DISPOSED OF BY PRIVATE TREATY).

B. & Co, TO SHIPPERS & WHOLESALE IMPORTERS. FEB 7TH
68 AND 69 NORTH WALL. IN 1 OR 2 LOTS.

EXTENSIVE WAREHOUSE AND STORES, having a frontage of 57 feet and a depth of 287 feet, adjoining the principal shipping berths on the quays. The Premises are constructed on modern lines in steel and concrete, are well lighted; good office accommodation and a 2,000-gallon petrol tank is also installed. Let in 1 at present occupied on Messrs. Simon-Schickerl, and is held under lease for 450 years from the 29th September, 1868, at the yearly rent of £100, and, in addition, it will be Sold subject to an annual charge under the provisions of the Dublin Port and Docks Act, 1869, of £1 16s. 11d., with 5 per cent. collection fee, making a total of £1 18s. 9d. Lot 2—These Premises are licensed as a bonded store, the only premises so licensed in the Port of Dublin. They are held under lease for 400 years from the 15th August, 1873, at the yearly rent of £45, and will be indemnified against said charge to the Port and Docks Board by Lot 1.

Further particulars AUCTIONEERS, or JAMES FAGAN, Solicitor, 58 Parnell square.

B. & Co. 37, 39, 41, 49 AND 51 BATH AVENUE AND FEB. 7TH
30 AND 31 VAVASOUR SQUARE, SANDYMOUNT. (IN LOTS.)

INVESTMENT PROPERTY. Comprising—Five non-basement houses and two double-fronted cottages. Nos. 37, 39 and 41 Bath Avenue and Nos. 30 and 31 Vavasour Square, are held under lease for 99 years from 29th September, 1838, at the yearly rent of £8 5s. Od. Nos. 49 and 51 Bath Avenue are held under leases, one for 99 years and the other for 98 years, both to expire on the 29th September, 1942. Both houses are indemnified against head rents. Nos. 37, 39, 41, 49 and 51 Bath Avenue and 30 Vavasour Square are let to monthly tenants at the respective monthly rents of £2 10s. Od., £2 8s. Od., £2 18s. 6d., £3 5s. 2d., £3 5s. 2d., and £1 17s. 4d. No. 31 Vavasour Square is let at 8s. 6d. per week.

Further particulars AUCTIONEERS; or JAMES FAGAN, Solicitor, 58 Rutland Square.

B. & Co, "ELSINORE," DELGANY. FEB. 7TH

A COMFORTABLE DETACHED RESIDENCE, STANDING ON ABOUT 4 ACRES. Contains: Entrance hall, 3 reception, 5 bedrooms, bathroom (h. and c.), w.c.; tiled kitchen, maid's room; coach-house, stable, garage; small pleasure ground, tennis court, kitchen garden and field; gate entrance, with lodge; carriage drive; 'bus passes gate.

Held under lease from 29th September, 1898, for 200 years, at the yearly rent of £16. Seen on Order to View. Photographs at Auctioneers' Offices.

Further particulars AUCTIONEERS, or WM. FRY and SONS, Solicitors, 14 Lr. Mount street.

B. & Co, "CONVENT VIEW," 213 BOTANIC AVENUE, FEB. 7TH
DRUMCONDRA.

DETACHED, NON-BASEMENT RESIDENCE AND PLOT OF GROUND ADJOINING, situated close to Tolka Bridge and tram, 'bus, etc. Contains hall, 3 sittingrooms, 4 bedrooms, maid's room, bath (geyser), w.c., kitchen, scullery, large rear garden and side garden, and LARGE YARD, with frontage to road and gate entrance. Suitable as a Building Site.

Held for 500 years, subject to Peppercorn rent. Rent, £5. Seen 1 to 4 o'clock.

Further particulars AUCTIONEERS, or LYNCH and DERRING, Solicitors, 12 Lr. Ormond quay.

B. & Co IMPORTANT RESIDUE SALE FEB. 14TH
VERNER & CO. "CROWN BAZAAR," 85 GRAFTON STREET
THURSDAY & FRIDAY, 14TH AND 15TH FEBRUARY

MESSRS. BATTERSBY & CO. are favoured with instructions from Messrs. Verner (they having sold the premises) to Sell by Auction on the above dates, on the premises, THE HIGH-CLASS AND VALUABLE SHOP FITTINGS, ALSO THE RESIDUE STOCK-IN-TRADE, including Valuable Air-tight and Dust-proof Showcases, Glazed Counters and Counter Showcases and Cabinets; Sundry Jewellery, Silver and Plated Ware, Cutlery, English and American Cut Glass; Ladies' Handbags, Bijouterie Tea and Coffee Services, Electric Table Lamps, Umbrellas, Chinaware and Mantel Clocks, Gold and Silver Watches, Pearl and other Necklaces, Dressing and Attache Cases, Jardinieres, Plated Trays and Tea and Coffee Services, Trinket Sets, Table Glass and China, and numerous miscellaneous items.

On View day previous, 10 to 5 o'clock. Sale at 12 o'clock each day. Terms—Cash and 5 per cent fees.

OUR NEXT PROPERTY SALE WILL TAKE PLACE ON THURSDAY, FEBRUARY 21ST, AND WILL INCLUDE:—
"DERRYMORE" COLIEMORE ROAD, DALKEY
DETACHED RESIDENCE. POSSESSION

Messrs. GEORGE D. POTTRELL & SONS, Solicitors, 48 Fleet street.

6 HARGRAVE TERRACE, TERENURE ROAD.
WELL-BUILT HOUSE WITH POSSESSION
Messrs. MILEY & MILEY, Solicitors, 12 South Frederick street.

55 THOMAS STREET.
SHOP AND DWELLINGHOUSE, together with nine Lock-up Garages, Stables, Yard, Registered Slaughterhouse, and Store in Molyneux Yard. FRANCIS CLINCH, Solicitor, 44 Fleet street.

WE SHALL BE GLAD TO HAVE EARLY INTIMATION FROM SOLICITORS AND OTHERS DESIRING TO INCLUDE LOTS IN THIS OR OTHER FORTHCOMING SALES

FURNITURE AUCTIONS CONDUCTED AND VALUATIONS MADE ALL PARTS OF IRELAND.

BATTERSBY & CO.,
AUCTIONEERS AND VALUERS,
39 WESTMORELAND STREET, DUBLIN.
ESTABLISHED 1815.

CITY OF CORK.

EXCEPTIONALLY VALUABLE LICENSED PREMISES, "LAVALLIN'S," No. 14 PRINCE'S STREET.

MOST CENTRALLY SITUATED IN ONE OF THE BEST BUSINESS POSITIONS IN THE CITY OF CORK, AND AT PRESENT DOING AN EXTENSIVE AND SELECT LICENSED TRADE.

The Property will be Sold as a Going Concern, with the Goodwill and Established Trade Connection. The Stock, Bar Fittings, Furniture and Trade Utensils can be taken at the Auctioneers' valuation.

W. MARSH and SONS are instructed by the Owner, who is retiring from business, to SELL BY AUCTION, at their SALEROOMS, 70 SOUTH MALL, CORK, on WEDNESDAY, 6th FEBRUARY, 1929, at One o'clock, the Important Licensed Business Premises known as LAVALLIN'S, No. 14 PRINCE'S STREET, CORK, held under lease dated 19th April, 1823, for the term of 660 years from 1st November, 1822, at the annual rent of £42. P.L.V., £43.

The Premises are most centrally situated, and admirably planned for carrying on an extensive bar business and wholesale trade. They comprise fine spacious bar, with central entrance from the street, with good serving counter and specially constructed bar fixtures; three comfortable private apartments, fine well-lighted cellar, fitted with lock-up show bins for stock; bottling store, loft, yard and lavatory. There is a private order office in front, with separate entrance from the street; also another side entrance. The upper portion, with separate entrance, comprises private office, 9 other apartments and 2 attics, at present used as storerooms, which could be readily converted into offices and living rooms and let off at a substantial rental.

The Auctioneers wish to draw special attention to the sale of this, one of the most valuable Business Concerns in the City of Cork. The licence is independent, full all-day, late closing, and an inspection of the trading returns will be best guide to intending purchasers as to the value of the property.

The entire is offered as a Going Concern, with the Name, Goodwill and Old-Established Trade Connection, and the Sale offers an exceptional opportunity to acquire a valuable business, firmly established in the most coveted position in the City of Cork.

The Stock, Bar Fittings, Furniture and Trade Utensils can be taken at a valuation.

Trading Returns and Orders to View, Conditions of Sale, etc., on application to

Messrs. BATINGTON, CLARKE and MOONEY, Solicitors, 48 South Mall, Cork.

W. MARSH & SONS, AUCTIONEERS, CORK.

LONSDALE, MEATH ROAD, BRAY.

IMPORTANT EXECUTOR'S SALE, WITH IMMEDIATE POSSESSION,

AT THE PROPERTY SALEROOMS, QUINSBORO' ROAD, BRAY,

ON MONDAY NEXT, 4TH FEBRUARY, AT 12 O'CLOCK,

OF THE ABOVE DETACHED NON-BASEMENT HOUSE, as already fully advertised. Lease 1,000 years Ground rent, £12 10s. Od.

Conditions of Sale and Orders to View from Messrs. WHITE & MEARES, Solicitors having Carriage of Sale, 16 Molesworth Street, Dublin; or from

P. J. BYRNE & SONS, AUCTIONEERS, BRAY.

99 CLANBRASSIL STREET, DUNDALK.
SUPERIOR RETAIL FAMILY GROCERY, WINE AND SPIRIT BUSINESS,
FOR SALE AS A GOING CONCERN.

MESSRS. P. McGORISK & CO., LTD., desiring to concentrate upon their business at Diamond Buildings and other parts of Dundalk, are open to receive proposals for the purchase of their Old-established and High-class Retail Business as above. The Premises are 4-storey and most artistic. They have recently been re-built at a cost of several thousand pounds, are of very modern design, and are situate in the heart of Dundalk, beside the Market Square, G.P.O., Court House, leading hotels, banks, and warehouses. A flourishing business is carried on.

The Premises are equally adaptable for a high-class Insurance Office, Drapery, Hardware, Boots, House Furnishing, Medical, China, or any class of business. The owners will also consider proposals to let on lease, subject to a fine and rent.

For further particulars, apply to

PHELAN & CO., SOLICITORS, DUNDALK.

ANDREW J. KEOGH'S SALES
AT 10 LOWER ORMOND QUAY,
ON NEXT FRIDAY, 8TH FEBRUARY, AT 1.30 O'CLOCK.

THOMAS J. RYAN, DECEASED. EXECUTRIX SALE.
PER INSTRUCTIONS OF MRS. RYAN.

IMPORTANT BUSINESS PREMISES, IN TWO LOTS.
LOT 1.—9 ST. ANDREW STREET,

Corner of Exchequer street, with Seven-Day (Ordinary) Licence. Held from the Corporation of Dublin for a term of 50 years from the 25th March, 1853, subject to the yearly rent of £28 0s. 0d. in respect of which the sum of £36 15s. Od is now payable. Comprising a prominent four-storey structure, having compact flat, with entrance from two streets, ample cellarage and general accommodation. The Residence, which is approached by separate hall entrance, consists of drawingroom, diningroom, four bedrooms, breakfast room, maid's room, w.c., kitchen, etc. This Property, which has been in the Ryan family for many years, occupies a valuable central position.

LOT 2.—PROFIT RENT OF £62 14s. 0D., PAYABLE OUT OF THE MOTOR WORKS AND GARAGE,
No. 11 MERCER STREET, UPPER,

Comprising a plot about 21 feet frontage by 80 feet in depth. Held under Fee-Farm Grant dated 4th December, 1838, subject to £10 2s 6d. yearly, and leased for a term of 10 years from 25th October, 1920, at the yearly rent of £90, landlord paying taxes, giving a clear profit rent of £62 14s. Od. yearly. P.L.V., £24. This lot is conveniently placed.

Conditions of Sale from THOMAS V. DAVY, LL.B., Solicitor, 9 Westmoreland street.

Cards to View from AUCTIONEER.

SEVEN-DAY LICENSED PREMISES,
31 SMITHFIELD AND 129 NORTH KING STREET.
LEASE FOR EVER. HEAD RENT, 9/- YEARLY.

Comprising:—Spirit Bar, having entrances from Smithfield and North King street; cellarage, stores and yard; dwelling accommodation consisting of six apartments and kitchen. Poor Law Valuation, £37. The total outgoings for licence duty, head rent and taxes amount to less than £1 per week. With such small expenses a moderate trading should ensure a profitable return.

Conditions of Sale from Messrs. GERALD BYRNE and CO., 7 Lower Ormond quay.

JAMES BARRY, DECEASED. EXECUTRIX SALE.
SHOP AND RESIDENCE, 57 CAPEL STREET.
POSSESSION OF SHOP AND 8 APARTMENTS.

The above Premises, situate convenient to the Markets, are held under lease for 31 years from 29th September, 1915, at the yearly rent of £25 0s. 0d.

The Shop, which was used principally for the Wholesale and Retail Confectionery business, has a depth of about 20 feet. There is basement and small yard.

The Residence has private hall entrance, and contains 13 apartments, of which five are let, producing £51 2s. Od. yearly.

Conditions of Sale from Messrs. LYNCH & DERRING, Solicitors, 12 Lower Ormond quay.

SEASIDE LICENSED PREMISES,
BRENNAN'S, BALDOYLE, CO. DUBLIN.
(CLOSE TO THE BALDOYLE RACECOURSE).
(PER INSTRUCTIONS OF MR. EDWARD BRENNAN).

Consisting of a spacious Spirit Bar, having two entrances; Store and Garage; separate hall entrance to the domestic portion, which comprises diningroom, 3 bedrooms and kitchen. This favourite seaside resort has the additional attraction of six days' important racing fixtures during the year. A weekly sum of sixteen shillings will cover the head rent, licence duty and taxes payable, so that a moderate trading receipts would well recompense an energetic working proprietor. Lease 60 years from August, 1909, at £15 yearly. P.L.V., £18 10s. Od.

Conditions of Sale from P. M. SEALES, Solicitor, 11 College Green.

ANDREW J. KEOGH, AUCTIONEER, 10 LR. ORMOND QUAY.

JAMES H. NORTH & CO.'S SALES.
TUESDAY, 19TH FEBRUARY.

5 TO 12 HARMONY ROW (OFF DENZILLE STREET).

PREMISES SUITABLE FOR SMALL FACTORY, MOTOR WORKS, &c. For many years in the occupation of Messrs. Begley, Van and Carriage Builders. Frontage to Harmony row, 130 feet; depth about 49 feet. Spacious two-floor workshop, with hoist for vehicles; open yard; offices; two gate entrances. Convenient situation, close to river. Clear possession. Held for about 54 years unexpired, subject to £35 per annum. JOSEPH H. DIXON, Solicitor, 16 Parnell square.

5 ANNESLEY BRIDGE ROAD.

NON-BASEMENT TWO-STOREY HOUSE, with built bay window. Good position on the newly-widened main road, and opposite to Fairview Park; red-brick front, relieved with white tiles. Dining and drawingroom, three bedrooms, maid's room, bathroom and w.c.; tiled kitchen, with close range; good scullery (hot and cold water); outside w.c., gas. Held for 198 years from 1st January, 1905, subject to £6 per annum. Clear possession. The Household Furniture will be Sold later

M. GOOD, LL.D., Solicitor, 3 Dawson street.

JAMES H. NORTH & CO., AUCTIONEERS,
110 GRAFTON STREET.

PEMBROKE TOWNSHIP, TO DAIRYMEN AND OTHERS.
JAMES BYRNE, DECEASED. ADMINISTRATORS' SALE.
NEXT WEDNESDAY, 6TH FEBRUARY, AT 12 O'CLOCK,
ON THE PREMISES KNOWN AS
"PEMBROKE DAIRY," 22 HADDINGTON PLACE,

FOUR-ROOMED DWELLINGHOUSE AND YARD, WITH THE GOODWILL OF THE BUSINESS. WILL BE SOLD AS A GOING CONCERN, followed by AUCTION OF LIVESTOCK, consisting of: 10 good Milch Cows, 2 Suck Calves, 11 Stots, Pigs, and working Mare (15 hands); also DAIRY APPLIANCES and ACCESSORIES, including: Milk Gig, Field Car, Grain Cart, small Cart, FORD MOTOR DELIVERY VAN, Harness and Equipment, Tubs, Hoses, Cow Troughs, Yard and Farm Implements, &c. Finally, the RESIDUE OF FURNITURE, including sweet-toned Cottage Piano, ON VIEW NEXT TUESDAY.

The Premises are held as to the Dwellinghouse under lease for residue of term of 90 years from 1881, subject to the yearly rent of £5, and as to the Yard adjoining, held under lease for residue of 47 years from 1924, subject to the yearly rent of £18. P.L.V., £7.

For further particulars and Conditions of Sale apply to EDWIN M. LLOYD, Esq., Solicitor for Administrators, 116 St. Stephen's Green; or to

CORRIGAN & CO., AUCTIONEERS,
4 GRAFTON STREET, DUBLIN.

HOUSEHOLD FURNITURE AND APPOINTMENTS.

BENNETT & SON, LTD., desire to announce that they will SELL BY AUCTION, in their SALEROOMS, at 6 UPPER ORMOND QUAY, on THURSDAY, FEBRUARY 14th, VARIOUS

ANTIQUE AND MODERN FURNITURE,
SILVER, PLATED WARE, GLASS, CHINA, AND A SMALL COLLECTION OF OIL PAINTINGS.

BENNETT & SON, LIMITED, M.I.A.A.,
6 UPPER ORMOND QUAY, DUBLIN.

IMPORTANT EXECUTOR'S
SALE OF FARMS,
With DWELLINGHOUSE and OUT-OFFICES, FURNITURE, FARMING IMPLEMENTS, CATTLE, Etc.

WE are favoured with instructions from the Executor of the late Miss Margaret Macken, to SELL BY PUBLIC AUCTION, ON THE PREMISES, on FRIDAY, 15th FEBRUARY, 1929, the TWO CHOICE FARMS, CLONSWORDS, and CALLAGHSTOWN, BALLYBOGHILL, COUNTY DUBLIN, both adjoining, to be Sold in one lot.

PARTICULARS.

Clonswords, containing 91a. 2r. 30p., Statute, subject to a terminable annuity of £43 15/-, payable to the Irish Land Commission; P.L.V. £65.

Callaghstown, containing 128a. 0r. 7p., Statute. The Land Act of 1923 applies to this holding, and the interest in fee of same payable to the Irish Land Commission is £89 16/2 per annum; P.L.V. £91.

There is a very substantial two-storeyed, slated Dwellinghouse on Clonswords, containing 5 bedrooms, drawingroom, diningroom, kitchen, dairy, scullery, pantries, etc. The Outoffices are very extensive, most of them are slated and in good repair: there is also a very good slated workman's Cottage on the lands.

With the exception of about 15 acres, the lands are let for grazing to 1st December, 1929, but the purchaser will be entitled to the proportion of the rents as from completion of sale.

The Lands are well watered and fenced and of excellent quality. They are situated on the main road from Dublin to Drogheda via Naul—30 miles from Dublin, 11 from Drogheda. The Dublin to Drogheda 'bus passes twice daily, including Sundays, and no more desirable residential holding has been offered for sale in Co. Dublin for a long time.

Immediately after the Sale of Farms, the entire Household Furniture, Cattle and Out-door Effects will be Sold.

The Furniture comprises drawingroom, diningroom and bedroom Suites, Piano, Singer Sewing Machine, large Mahogany Bookcase, Mahogany Wardrobe, Mahogany Wine Press, Mahogany Tables, Linen Press, Glass, China, Delph, Cutlery, Kitchen and Dairy Utensils, including a Valour Perfection Stove, complete, almost new; Machine Churn, Butter Dishes, Pots, Pans, large Plated Dish Covers, Milk Basins, Crocks, etc.

The Out-door Effects include a Pony Trap, by Rooney, in perfect order; Portable Hen-house, Chicken Rearer, with Lamp; long Ladder, short do., Winnowing Machine, Scales and Weights, Pulper, Slicer, Corn Crusher, would suit an engine; Wheelbarrow, Potato Mash, large Pot, smith's Anvil and Vice, carpenter's Tools, Pig Troughs, Pulley and Chain, Sack Truck, Corn Bins, a Lady's Bicycle, a quantity of Galvanized Iron Sheeting, a quantity of Hay, Poultry, etc.

The Cattle include 1 forward Springer, 1 Milker, 1 two-year-old Bullock and 4 Calves.

SALE at 12 o'clock sharp.

For further particulars and Conditions of Sale apply to

THOMAS EARLY, Solicitor, 16 Henry street, Dublin; or to

R. J. ROONEY & SONS,
Auctioneers and Valuers,
OLDTOWN, CO. DUBLIN.

THURSDAY NEXT, FEB. 7th, at 11.30 a.m.,
Owing to Dissolution of Partnership,
IMPORTANT TO WHOLESALE SILK MERCHANTS, FACTORS, DRAPERS and OTHERS.

THE STOCK OF AN UNUSUAL MANUFACTURER, Comprising:—

2,000 PIECES DOUBLE WIDTH PRINTED & PLAIN ART SILKS,

Good Quality Cloths, Designs and Colourings.
Also
PRINTED COTTONS AND CASEMENT CLOTHS,
APPROXIMATELY 170,000 YARDS,

Which will be Sold by Public Auction by E. FRYETT, F.A.I., At the London Trade Sale Rooms, Ltd., 78 and 81 Fetter Lane, and 24 and 26 Holborn, London, E.C. Telephones—Holborn 3633 and 2634.

Catalogues post free on application.

ON VIEW DAY PREVIOUS AND MORNING OF SALE or EARLIER INSPECTION OF BULK CAN BE ARRANGED. All goods lying London Warehouse.

COUNTY OF TYRONE.
TOWN OF CLOGHER.
HIGHLY IMPORTANT SALE OF FREEHOLD BUSINESS PREMISES,
With Dwelling-house attached.

WE are instructed by James Morrow, Esq. (who is retiring), to SELL BY PRIVATE TREATY, his Interest in and to that well-known Business Premises, wherein he has carried on a most successful General Grocery, Provision and Seed Business for the past 50 years.

The dwelling accommodation consists drawing-room, diningroom, 5 bedrooms, w.c., kitchen, etc., the entire being lighted with electric light.

This is an exceptional opportunity for any business man. Part purchase can remain if desired, and STEPHENSON, Tenancy, etc., can be inspected by appointment.

WM. STOCKDALE & SON,
Auctioneers, CLOGHER.

MACDONALD, FRASER & CO., LTD., SALES.
ANNUAL BULL SALES IN SCOTLAND.

ABERDEEN ANGUS.
AT PERTH.

MONDAY NEXT, 4th FEBRUARY, at 7.30 a.m.—ANNUAL SHOW of Pedigree Aberdeen Angus Bulls and Heifers; and, at 11.30 a.m.—SALE of 257 Pedigree Aberdeen Angus Heifers and Cows.

TUESDAY, 5th FEBRUARY, at 9 a.m.—ANNUAL SALE of 370 Pedigree Aberdeen-Angus Bulls, calved before 1st February, 1928.

WEDNESDAY NEXT, 6th FEBRUARY, at 9.30 a.m. —ANNUAL SALE of 259 Pedigree Aberdeen-Angus Bulls, calved on or after 1st February, 1928.

AT ABERDEEN.

THURSDAY NEXT, 7th FEBRUARY—Show at 7.30 a.m.; Sale at 10 a.m. At the AGRICULTURAL HALL, ABERDEEN—ANNUAL SHOW and SALE of 310 Pedigree Aberdeen Angus Bulls, calved before 1st March, 1928.

FRIDAY NEXT, 8th FEBRUARY, at 10 a.m.—ANNUAL SALE of 146 Pedigree Aberdeen-Angus Bulls, calved on or after 1st March, 1928; 118 Pedigree Aberdeen-Angus Cows and Heifers.

SHORTHORNS.
AT PERTH.

MONDAY, 11th FEBRUARY, at 11.30 a.m.—ANNUAL SHOW of Pedigree Shorthorn Bulls and Heifers.

TUESDAY, 12th FEBRUARY, at 9.45 a.m.—ANNUAL SALE of 54 Pedigree Shorthorn Heifers and Cows; 200 Pedigree Shorthorn Bulls, calved before 1st March, 1928.

WEDNESDAY, 13th FEBRUARY, at 9.45 a.m.—ANNUAL SALE of 175 Pedigree Shorthorn Bulls, calved on or after 1st March, 1928.

AT ABERDEEN.

THURSDAY, 14th FEBRUARY—Judging at 7.30 a.m.; Sale at 10 a.m. At the AGRICULTURAL HALL, ABERDEEN—ANNUAL SHOW and SALE of 198 Pedigree Shorthorn Bulls; 4 Pedigree Shorthorn Heifers and Cows.

MACDONALD, FRASER & CO., LTD.

CO. WICKLOW.
COOLAWINNIA, RATHNEW.

VALUABLE RESIDENTIAL FARM FOR SALE BY AUCTION.

HASKINS BROS. have received instructions from Mrs. Patrick Hickey to SELL BY AUCTION on MONDAY, 18th FEBRUARY, 1929, on the PREMISES, at 3 o'clock, all his Interest Right and Title in Part of the Lands of Coolawinnia, containing about 105a. 3r. 9p., S.M. Annuity £96 4s. 4d. (P.L.V. to be ascertained). Board Works charge (terminable 1934) £14 12s. 6d. half-yearly.

There is a comfortable 9-apartment Dwelling-house, in perfect order, and extensive new and up-to-date out-offices—viz., cow ties (24), stabling (5), 2 loose boxes, motor house, loft (hold 500 barrels oats), calf, bull, boiler and turnip houses; dairy and refrigerator houses, men's lodge, gate lodge, etc.; grain pits, liquid manure tank, 5 column hay shed (100 tons).

The land is situated in one of the richest veins of the county, well known for its feeding propensities, being capable of producing very early grass beef, and fields are all level, well fenced and watered. 7 acres unsavured ground, remainder in meadow and grass. Nicely timbered. Kitchen garden well stocked with fruit trees.

Coolawinnia is about 28 miles from Dublin. Bus service passing the door.

IMMEDIATE POSSESSION.

For further particulars and Conditions of Sale apply to

D. D. MacDONALD and CO., Solicitors having Carriage of Sale, 16 Upper Merrion street, Dublin; or

HASKINS BROTHERS,
Auctioneers, WICKLOW.

SALES BY PRIVATE TREATY.

ARDKEEN, WATERFORD.
FOR SALE BY PRIVATE TREATY.

The delightful Residence, Ardkeen, Waterford, situate within ½ mile of Borough Boundary, standing on 51a. 1r. 0p., Statute measure, of Prime Land, enclosed by ring fence, making a compact holding.

The entire premises are fitted with electricity throughout, and portion of the residence is heated by radiators. The entire property was built regardless of cost, and is in perfect order, decoration and sanitary condition. The Lands are of prime quality, well fenced and watered.

Inspection arranged by appointment with the Auctioneer, and full particulars on application to Messrs. KENNY and STEPHENSON, Solicitors, Gladstone street, Waterford.

JOHN D. PALMER,
M.I.A.A., Auctioneer,
CATHERINE STREET, WATERFORD.

AUCTIONS BY DOCKRELL LIMITED.

HOUSE AND FURNITURE, WEDNESDAY NEXT, FEB. 6.

3 DARTMOUTH ROAD, LEESON PARK.

A REALLY WELL-BUILT HOUSE, semi-detached, and containing wide tiled hall, drawingroom, diningroom, study and pantry on hall level; upstairs, 4 bedrooms, dressing room, bathroom with hand basin, also separate w.c.; downstairs: large breakfast room, kitchen, maid's room, pantry, scullery, and w.c.; large square garden. There is space for the erection of a motor garage beside the house. The house is sound structurally and in good decorative repair; electric light throughout; southern aspect; convenient position, close to tram and 'bus services. The purchaser will get vacant possession.

Held for a term of 250 years from 1875. Head rent, £11 0s. 8d. The House can be seen at any time on production of an Order to View from the Auctioneers.

Messrs. HUNTER & BURLAND, Solicitors, Dame street.

THE FURNITURE includes: Upright Piano, in ebonised case; Buhl Escritoire, large and small Chesterfields, Inlaid Mahogany China Cabinet, do. Trinket Table, Divan, Arm, Scroll, Angle and Folding Chairs; Convex Wall Mirror, Oak Dining Table, with screw frame; Oak Sideboard, with mirror back; 6 Oak Dining Chairs, Carved Oak and Carved Walnut Carvers Chairs, Carved Oak Enclosed Bookcase, 3 various Oak Dinner Wagnons, Oak Roll-top Desk, Carved Oak Hall and Side Tables, Oak Hall Stand, pair Carved Oak Hall Chairs, Pottery Jardinieres and Stands, Gramaphone, Brass Curbs and Brasses, Brass Log Box, Floor Lamp, Axminster Room and Stair Carpeting, Silk Tapestry and Lace Curtains, Decorative China, Ebonised and Gilded-frame Overmantels, Engravings, Pierced Gallery Plated Tray, 2-Handle do., Salvers, Entrée Dishes, and other Plated Goods; Table Glass, Dinner and Tea Sets, 2 Inlaid Mahogany Bedroom Suites, Walnut do.; Inlaid Mahogany, All-brass and other Beds, Bedding; Kitchen and Maid's Room Furniture; Garden Seat, &c.

Mantel, Kitchen and Maid's Room Furniture; Garden Seat, &c.

The Furniture will be on View on Tuesday, the 5th February, from 11 until 4.30.

The Sale of the Furniture will commence at 12 o'clock. The House will be Sold at 1 o'clock.

IN RE PADRAIC FLEMING & CO., LTD., IN LIQUIDATION.

WE are instructed by the Liquidator, G. H. TULLOCH, Esq., F.C.A., to SELL BY PUBLIC AUCTION, on THURSDAY, 21st FEBRUARY, at the hour of 1.15 o'clock, in our PROPERTY SALEROOMS, SOUTH GREAT GEORGE'S STREET, THE

NEW WAREHOUSE IN HARBOUR COURT,

BETWEEN AND WITH ENTRANCES FROM EDEN QUAY AND LOWER ABBEY STREET.

The Property consists of a practically new building, about 38ft. square, and containing 4 floors and a basement storey, with a goods hoist; lighted from every side. On account of the excellent construction of the structure, the space contained therein and its convenient position, this Property is worthy of inspection by merchants or other requiring spacious premises in the heart of the city.

To be Sold free of rent for ever. Can be inspected at any time by arrangement with the AUCTIONEERS.

W. McA. McCRACKEN, Esq., 24 Upper Ormond quay, Solicitor having Carriage of Sale.

DOCKRELL LIMITED,
AUCTIONEERS AND VALUERS, M.I.A.A.,
SOUTH GREAT GEORGE'S STREET, DUBLIN.

SALE THIS DAY, AND MONDAY NEXT.
HIGHLY IMPORTANT, ATTRACTIVE AND EXTENSIVE SALE BY AUCTION OF

HIGH-CLASS FURNITURE,

TOGETHER WITH A FINE ASSORTMENT OF
EXCELLENT VICTORIAN FURNITURE,

AN ALMOST NEW GERMAN PIANOFORTE, BY WOFFRAMM, DRESDEN; 8-STOP ORGAN, CABINET GRAMAPHONE, QUANTITY OF PLATED WARE, DISH COVERS, &c.; VERY FINE GRANDFATHER CLOCK, IN WALNUT CASE, BY CHANCELLOR; MARBLE CLOCK AND MARLI HORSES, OIL PAINTINGS, CURIOS, &c.

MESSRS. JAMES HILL & SON will hold a VERY ATTRACTIVE AUCTION, in their Rooms, 9 and 10 BACHELOR'S WALK, on THIS DAY (SATURDAY), and MONDAY NEXT, at 1 o'clock precisely. THE FURNITURE comprises: Very fine Reproduction Chippendale China Cabinet, superior Louis type China Cabinet, 2 fine Chiffoniers, in walnut; 7ft. Mahogany fully Enclosed Sideboard, with mirror back; 2 superior 6ft. Mahogany Sideboards, with mirror backs; 2 very fine 6ft. Oak Sideboards, with mirror backs; several Mahogany Pedestal Sideboards, excellent Dining Suites, in mahogany, walnut and oak, of 6 and 9 pieces, upholstered in Morocco, rexine and plush; sets of Dining Chairs of 6, 8 and 12; Dining Tables, in mahogany and oak; Mahogany and Walnut Loo Tables, superior 8ft. break-front 4-door Bookcase, in oak; 3 very fine 4ft. Mahogany Bookcases, Hall Stands and Chairs, in oak and mahogany; Lounge and Easy Chairs, Occasional Tables and Chairs, Overmantel Mirrors, in walnut, oak and gilt frames; exceptionally fine 7ft. Burr Walnut Bedroom Suite of 4 pieces—viz., 6-foot Mirror-Centre Wardrobe, pair of Toilet Tables and Mirror, 4-0 Jacobean type Bedroom Suite 8-foot Mirror-Centre Wardrobe, pair of Toilet Tables and Mirror, 4-0 Jacobean type Bedroom Suite of 3 pieces, other Bedroom Suites in Red to match; superior 4ft. Mahogany Bedroom Suite of 3 pieces, other Bedroom Suites, in satin walnut; several excellent Mahogany 2-door Wardrobes, Mahogany Antique Chest of Drawers, Mahogany Secretaire Chest of Drawers, 4 Mahog